THE NEWS-BULLETIN

Vol. 16. No. 31. Mokena, Will County, Illinois, Friday, March 30, 1934 $1.50 Per Year In Advance

35 SECTIONS IN OIL LEASE ZONE

SAY OIL PROSPECTS AROUND FRANKFORT ARE GOOD; OIL LEASE MEETING AT FRANKFORT APRIL 3

Frankfort township is all agog over the prospects of this being turned into a veritable oil field. At a meeting held Tuesday night in the Frankfort village hall forty interested land owners were present.

Joseph McGlashen and the oil men who are certain that oil exists in this region, gave an outline of their plans and will hold another meeting next Tuesday evening at 7:30 o'clock in the Frankfort Hall Company hall at which time they will be ready to sign up oil leases on farms and other real estate in the zone of the proposed oil activities.

According to the plans outlined by the promoters they will seek leases on 35 sections of land. The territory to be covered by these oil leases will extend four miles east of Frankfort over the line into Cook County, five miles south, one mile west and two miles north of the village of Frankfort. Soon as enough oil leases have been secured, the oil promoters expect to start drilling for oil.

The oil men have been making tests and surveys for months in this section without the local residents knowing what was going on.

Joseph McGlashen of Chicago who owns about a thousand acres of land in Frankfort township is vitally interested in the oil search.

A big crowd of land owners is expected out at the meeting next Tuesday night.

COMMUNITY CENTER FOUNDATION TO OFFER SERIES OF LECTURES BY NOTED EDUCATOR.

The Community Center Foundation have been fortunate in getting Dr. Emmerson O. Bradshaw executive secretary of the Chicago Council of Religious Education to deliver a series of lectures at the Foundation.

These lectures will be on the "Message and Program of the church" and will be given in the form of a standard training course of the International Council of Religious Education. Anyone taking the course may obtain official credit for them. They will start at 7:30 Thursday evening April 5 and continue for six consecutive Thursday evenings. They will be given primarily for Sunday school teachers and parents, but will be of great interest to every one and all are invited to attend.

Dr. Bradshaw is considered one of the outstanding Religious Educators of today. His books are used in most Daily Vacation Bible schools and widely used in religious work. He had much to do with starting the Daily Vacation Bible school and has direct charge of its promotion now through the Council of Religious Education.

There will be no charge for the course of lectures as Dr. Bradshaw is doing it because of his interest in the Foundation. All of the Sunday school teachers of this section are urged to attend and all others who are interested in a vital approach to this problem of the Message and program of the church today. There is a great need to think through on this. It is your opportunity to share in this constructive thinking. You are invited to all of the lectures or one or as many as you are able to attend.

R. N. A. OFFICERS AND CHARTER MEMBERS NITE

The meeting of the Tinley Park R. N. A. took place Tuesday night at the usual time with oracle Wanamacher in the chair. Deputy Neighbor Pearman, her husband and sister from California were the honored guests. After the meeting the two charter members, Neighbors Anna Fulton and Glogowartz, with all the officers and members marched to the dining room, where plenty of chop suey, rice and angel food cake were served. The visitors and charter members were presented with a gift at the table. There are two more charter members, but they were unable to attend, Mrs. Andres of Aurora and Mrs. C. Brodhuhn, the latter being ill. We were sorry to have them miss the meeting.

The members of Dew Drop Camp extend their heartiest thanks to the officers for a wonderful evening and planing such a fine party for all. It was also the occasion of the 39th birthday of the R. N. A. and we all hope there will be many more birthdays, each one better than the last.

FRANKFORT SCHOOL NEWS

Instead of our regular Friday morning exercises we have arranged the past three weeks, for the different rooms to have something special. On Friday March 16, the Primary room had charge and gave us a very nice program, which was a variety of speeches and songs.

On Friday afternoon, March 23, at 3:15 the Intermediate room gave a program for the benefit of the Primary and upper grade rooms and anyone else that wanted to attend. A portion of the program was given over to the celebration of Easter time.

Since there was no school on last Friday the next program was on March 29 at 2:45 with the upper grade room in charge. There were some numbers from the primary and intermediate rooms. Everyone is welcome to come and enjoy these programs with us.

Frankfort School Orchestra and Band To Give Concert

The Frankfort school band and orchestra will jointly present their first public annual concert in the Frankfort public school auditorium on the evening of April 6th at 7:30 p. m., with R. B. Wight. in charge as conductor. Following is the program:

ORCHESTRA

Gospel Hymns, selections, Julius S. Seredy

A Morning Greeting, Valsette
Leo Oehmler

Violin Solo, ...Clarence Klepper

BAND

March "Activity" ..... Bennett
Waltz "Cherry" ..... Parnell
Cornet Solo "Supremacy of Right" Clarke.
Raymond Bettenhausen
March "Success" ..... Bennett
Waltz (A) "Maybell" ..Bennett
Waltz (B) "Annette" ..Bennett
Cornet Duet "The Swiss Boy"
Robert Klepper
R. B. Wight
Characteristic Number "Little Rastus" ..... Bennett
March "Headway" ..... Bennett

ORCHESTRA PERSONNEL

Violins—Jeanette Heusner, Principal; Jeanette Eisenbrandt, Alvin Johnson, Betty Vollrath, Georgia Mitchell, Katherine Priami, Marjorie Hasenjaeger, Arlene Weitendorf, Billie Folkers.

CELLO
Marjorie Knight

PIANO
Warren Heusner

BAND PERSONNEL

FLUTE
Vernon Bobzin

CLARINETS
Max Haass, Paul Lambrecht, Robert Mitchell, June Pfaff, Ralph Nieland, Howard Eisenbrandt, Elvira Hossbach, Alice Wischover.

SAXAPHONES
Stanley Warning, Lloyd Luhring, Henry Eisenbrandt, Sherill Rahm.

CORNETS
Robert Klepper, Raymond Bettenhausen, Warren Heusner, Roy Pfeifer. Marietta Rahm, Eugene Eisenbrandt.

HORNS
Henry Kampe, Corinne Krusemark, Virginia Warning, Henry Heisner.

TROMBONES
Glenn Schroeder, Darrell Haass, Raymond Smith, Robert Elsner.

BARITONES
John Henry Weitendorf, Johnnie Johns.

BASS
A. F. Hill

DRUMS
Roy Koerner, Stewart Zechlin, Grant Geuther.

Accompanists for this concert: Miss Eva Jean Pfaff, and Miss Edith Wischover.

Ruth Brannon At Mokena Next Mon.

The Democratic rally which was to have been held at the St. Mary hall in Mokena last Monday night was postponed due to the stormy weather to this coming Monday night at 7:30 p. m. Miss Ruth Brannon, the much advertised candidate for congress will be the principle speaker. Other Democratic candidates will also speak.

TINLEY COMMUNITY GOSPEL NEWS

The Tinley Park Gospel service next Sunday evening will be favored by a visit from the Spoolstra sisters. This young ladies quartet is known to most of the people in the community and those who have not heard them will want to attend the service in the community hall at 7:45 p. m.

The Christian Business Men's committee who conduct Chicago Noon-day services, sent Rev. C. L. Eicher to speak at the service last Sunday evening.

Rev. Eicher spent many years in India and from his wide experience brought a very inspiring message.

The Committee will send Rev. Moore next Sunday evening.

ORLAND LUTH. BAKE SALE SATURDAY AFTERNOON MARCH 31st, LOEBE'S STORE

The Lutheran Ladies Aid of Orland will hold their Easter Bake Sale this Saturday and will have a fine line of home baked goods. Come and get yours.

WOLF ROAD CASE SET FOR NEXT TUESDAY

Following a legal battle of an hour and a half before Judge W. R. Hunter of Kankakee County in the Will County Circuit court Monday afternoon, Judge Hunter set the final date for hearing arguments on the temporary injunction suit of the Cleveland school district against the Wolf Road right of way being continued to the Lincoln Highway. The final date was set for next Tuesday morning at 9:30 o'clock in the Will County court.

State's Attorney Wm. R. McCabe and attorney Wm. D. Heise tried to have the case set over until after the primary election, but attorney Albert H. Krusemark representing the county, insisted that the case be brought to immediate trial. Judge Hunter was willing to hear the case last Tuesday but the attorneys for the school directors said they were not ready to go on with the case so the date was set for next Tuesday.

Tinley Woman's Club To Hold An Indian Program Monday

The Tinley Park Women's Club will meet at luncheon and for an afternoon "Indian" program Monday April 2nd at 2:00 o'clock in the English methodist church.

Mrs. S. Y. Patterson, president of the Indian Foundation, will talk on "Pottery, old and new." Exquisite articles of rare beauty will be displayed. Mrs. Patterson will bring with her, Checo, a Navajo Indian, who will demonstrate Indian rug weaving, and Knpobo Paos, an Indian girl, who will demonstrate modeling in clay, and Piawambo, Apache Indian, who will sing. These Indians will be clothed in their native garments.

The luncheon at noon will be cafeteria, and the menu will be Indian consisting of venison, hominy, squaw bread and baked apples. Reservations should be made Mrs. Wyman telephone 18-M.

Following is a second list of charter members to date: Mesdames: Chas. Hess, Francis Rice, A. Felton, Harry Mager, Frank Baldwin, E. B. Campbell, Albert Koehler, Fred Fletcher, Fred Goebel, Arthur Beck, Selby Hirsch, Irvin Mohr, Henry Voss, Ada Schellhase and Wm. Semmler, the later two of Mokena.

The following announcements are made: On April 3, in the Ridg Field House at 96th and Longwood Drive will be held the Third District annual meeting with the Brainerd Women's Club as hostess, Mrs. Fred Waterman presiding. This meeting begins at 10:00 o'clock in the morning.

On April 6th, will be held the 40th anniversary birthday party of the I F. W. C. in the Grand Ballroom of the Sherman hotel in Chicago. Diversions will be musical, cards followed by a social tea.

Orland School Honored on Program

Last Friday all members of the Achievement Club, including all the pupils of the Upper Grades, spent the day at the Field Museum in attendance at the Achievement Officers Convention. An enjoyable as well as profitable time was the opinion of everybody. The Orland Club presented the regular business meeting as their contribution to the afternoon program.

An operetta, "The Flight of Achievement", a grade school chorus, a rural school chorus, a band concert, and a Rhythm Band demostration were some of the other features of the day's program. The county declamation contest was also held the same day. Members of the Club felt highly honored that they were given an opportunity to contribute to such a fine program.

Orland Woman's Club to Meet

The Orland Park Women's Club will hold its regular meeting April 5 at 7:30 p. m. in the James Creer building. This evening will be Men's night and all members are urged to bring their men folk out. Mr. Frank Ilsel, horticulturist of an Elmhurst nursery will be the guest speaker. He will speak on "How to build a garden including rock garden." He will illustrate his talk with lantern slides. Please note time of meeting.

Republican Rally At Green Garden

A republican rally will be held Wednesday April 4 in the Green Garden Town Hall. The various Republican candidates will be present. Everyone is invited to attend.

Gerhard Lankenau Succumbs To Illness

Gerhard J. Lankenau 66 years old, who had been suffering with a heart ailment for the past two months, was found dead in his bed at his home in Frankfort at 7:30 o'clock, Monday morning March 26. Mr. Lankenau had walked to the kitchen for a drink at 5:30 o'clock in the morning and evidently died soon after returning to his room.

The deceased was born in Green Garden on March 7, 1868, where he lived until his marriage in 1890 to Miss Katie Stellwagen, when he moved with his bride to a farm in Frankfort township. Here he lived and worked until sixteen years ago when he accepted a position as guard at the State penitentiary near Joliet. He held this position up to two months ago when heart trouble forced him to give up this work.

Mr. Lankenau is survived by his widow, one son, Floyd W.. five daughters, Mrs. Hilda Lambrecht, Mrs. Lulu Breidert, Mrs. Elsa Warning, Mrs. Beulah Kohlhagen and Miss Viola Lankenau, the later being a teacher in the Frankfort public school. Also surviving are one brother, William Lankenau who is president of the Frankfort State Bank, and two sisters, Mrs. Adam Holl of Monee and Mrs. Phillip Stellwagen of Frankfort.

Funeral services were held Wednesday afternoon at 1:30 o'clock from the home to the St. Peter Evangelical church, the pastor Rev. G. G. Gerhold officiating. Burial was in Pleasant Hill cemetery.

Must Reprint Primary Ballots

Judge W. R. Hunter in the Circuit Court at Joliet Wednesday granted a writ of mandamus to two candidates for the state Legislature who claimed that instructions to voters on ballots had been printed erroneously.

As a result Albion F. Delander, clerk of Will County must reprint instructions at his own expense, directing citizens to "vote for three" instead of two candidates for the Legislature in the Forty-first senatorial district.

Mandamus proceedings were started a week ago by Mark Bemis of Glen Ellyn and Martin N. Miller, Joliet, candidates for the Legislature They charged that instructions had been illegally circulated with the "vote for two" clause due to the fact that the Republican senatorial committee failed to agree on two candidates at a meeting prior to March 6 as provided by law.

The senatorial body must meet before this date if the usual two candidates provided by law are to be placed before the electorate. The committee did agree on two names six days after the deadline, but Judge Hunter ruled that this was too late and that it is mandatory that three candidates be placed before the voters.

Tinley M. E. To Hold Easter Program

Easter services will be held next Sunday morning at 9:30 o'clock in the Methodist Episcopal church in the village of Tinley Park. An appropriate solo will be sung by Mr. Campbell with accompaniment by Mrs. Campbell and a duet will be sung by the Misses Luella Foskett and Genevieve Oulman. The pastor will deliver an Easter message and the Sacrament of Baptism will be administered to the daughter of Mr. and Mrs. C. Crist. Several people will unite with the church by letter and also upon confession of faith and an opportunity will be given to any desiring to unite with the church on probation, who are not now members of any church. We anticipate a splendid service and invite every one desiring to come and worship with us. All are welcome.

Easter services will also be held in the country church in the German language at 11:30 a. m.

Tinley Licenses Must Be Paid By April 7

Tinley Park is putting on a decided drive to collect village and state automobile licenses. The village board has ordered that all licenses not paid by April 7 will be collected by the police department. Remember if these licenses are not paid by April 7, arrests will be made thereafter.

Mokena Fire Dept. Furnishes Water

When the water pipe at the Rock Island water tank at Mokena froze Tuesday morning, a large freight engine was unable to take water. The local fire truck was pressed into service and pumped 2000 gallons of water from the water mains into the engine tender.

Ruth Blames Howell For Loss of Blue Eagle From Posters

Miss Ruth Brannon of Manhattan, Democratic candidate for Congress in the 11th Congressional district comprising Will, DuPage, Kane and McHenry counties, is one of the best advertised candidates in the race as a result of an order from the State NRA authorities that she desist from using the Blue Eagle in her political advertising as the use of the Eagle for such purposes is against section 10 of the code which forbids its use by politicians in their political advertising.

Miss Brannon's picture and those of her popular bird have appeared in many newspapers thruout this section since the NRA ordered her to drop the blue eagle stunt. Miss Brannon has had a force of workers busy thruout the congressional district painting out the Blue Eagle from her posters.

Miss Brannon blames James A. Howell for losing her famous bird. Howell is seeking the same office on the same ticket.

TINLEY CHRISTIAN SCIENCE HOLDS MEETING

The first Christian Science service in Tinley Park was held Tuesday evening in the real estate office of Paul Rauhoff. Out of town readers were present and there was a good attendance. These meetings will be held every Tuesday night at the same place until further notice.

MANY ELABORATE EASTER SERVICES BEING PLANNED

Quite elaborate services and programs will be presented in the various churches of this section on Easter. For full details regarding the hours of worship, of programs, etc., please turn to regular church department on the back page of this issue.

HOMER COLUMN ADDED TO OUR NEWS LIST

This paper is ever widening its sphere of activity and service and has added a Homer news colmun beginning with this issue. Watch for newsy notes from Homer township each week.

DEMOCRATIC RALLY AT NEW LENOX APRIL 5th

A Democratic rally will be held in the Colonial Hall in New Lenox on next Thursday night regardless of the weather.

Miss Ruth Brannon, Democratic candidate for Congress will be the principal speaker. Other Democratic candidates will be present and will also speak. Everyone is heartily invited to attend. The rally is scheduled to start at 8 o'clock.

FRANKFORT R. N. A TO HOLD DANCE NEXT SAT.

Saturday night, April 7th the Frankfort Camp of the Royal Neighbors will sponsor a dance in the Frankfort Hall. Everyone invited.

Mokena M. E. Ladies Aid To Hold An Easter Bake Sale

The M. E. Ladies of Mokena are giving their annual Easter Bakery Sale Saturday, March 31st at Ona McGovney's real estate office in Mokena from 2 to 5 p. m.

PETITION TO SELL OLD SCHOOLS

The past week petitions have been ciruculated asking the voters of the Mokena school district to vote on the matter of selling the old public school building located at the east end of the village and also the one room building in the former Marti district on Wolf Road.

The question will be placed on the regular school election ballot to be voted at the annual school election on Saturday, April 14th.

If the voters vote favorably the matter of selling the buildings will be left to the school trustees of Frankfort township.

The old school house in the village was erected over 50 years ago at a cost of $10,000. It is estimated that there are three carloads of lumber in the building.

It has been estimated that there is enough lumber in the building to construct two bungalows 24x32 feet each and for a garage for each bungalow.

Herman Schweser has been circuting the petitions mentioned.

Friends Regret Passing of Senator Arthur A. Huebsch

It was with keen regret that the many friends of State Senator Arthur A. Huebsch in this section heard of his passing away in the Presbyterian hospital in Chicago Friday morning following a stroke attributed to cerebral hemorrhage while he was making an address on March 9.

Senator Huebsch represented the 7th district in Cook County in which Tinley and Orland are located.

Senator Huebsch appeared on the Wolf Road dedication program held in Mokena in the late fall of 1930.

He had three sons. His wife, who survives him, is a member of the bar. The Senator's home was in Brookfield. Funeral services were held Monday morning. of this week.

GEORGE REUSS CALLS ON WILL COUNTY VOTERS

George M. Reuss, of Naperville, Republican Candidate for congress for the 11th d[illegible] has been calling on Will County voters the past week. Mr. Reuss is engaged in the real estate and insurance business. This is his first appearance in politics. Mr. Reuss advocates constitutional government. He is of German parentage.

FRANKFORT TOWN MEETING, APRIL 3rd

There will be no township election this year, but the annual township meeting will be held at the village hall in Frankfort on Tuesday afternoon April 3rd beginning at two o'clock. Annual town reports will be read and appropriations will be made for conducting the business of the township for the ensuing year.

Public Sales

Edw. Schmaedeke, auctioneer
..Charles Erickson, auctioneer

April 3—Edward Andres, Tinley
April 5—August Dingler, Worth.
April 7—Household goods sale at Elizabeth Bechstein place, Frankfort

And Now I Will Deposit All My Savings

Well, I've saved so much on the things I've bought today that now I have a tidy little sum to deposit in The Orland State Bank. I love to go there too because this Bank has such an atmosphere of security. And their service is so prompt and courteous one would think I was depositing a million dollars.

Deposits Insured In the Federal Deposit Insurance Corporation

WE SOLICIT YOUR ACCOUNTS
WE OFFER COMPLETE BANKING SERVICE
CONSULT US ON YOUR BUSINESS PROBLEMS

ORLAND STATE BANK

ILLINOIS STATE NEWS

Arthur Cutts Willard, acting dean of the college of engineering, was elected president of the University of Illinois by unanimous vote of the board of trustees and will take office July 1. President-elect Willard, who will be the seventh person to hold the position, is internationally known in the field of heating and ventilation. He has been consultant on ventilation for the Holland vehicular tunnel under the Hudson river and served as consultant on the proposed Chicago subway in 1930. A graduate of Massachusetts Institute of Technology, Dean Willard joined the faculty of the University of Illinois in 1913 as assistant professor in the department of mechanical engineering. Four years later he was made a full professor, and in 1920 was named head of the department of mechanical engineering, and last fall assumed the duties of acting dean of the college of engineering. The election of Dean Willard came after the board had named Walter W. Williams of Benton president of that body to succeed Edward E. Barrett of Chicago, who has held the position for two years. Harrison E. Cunningham was re-elected secretary and Lloyd Morey was re-elected controller.

Democratic politicians in Chicago were stirred by the publication of a sworn statement reported to have been made by the late Moe Rosenberg, Twenty-fourth ward leader, to federal officials in Washington in an effort to compromise a charge of income tax evasion. Rosenberg told the federal authorities, according to the statement, that not all of his huge income remained in his possession; that he gave $500,000 to politicians and office-holders for campaign purposes in 1929 and 1930 alone, and that for this reason he did not believe he owed taxes on it.

More than 3,000,000 acres of Illinois land, largely unsuited for farming and not yet seriously eroded, has been found suitable for reforestating in the course of a state-wide survey being conducted by Governor Horner's state planning commission. This land and the trees which it can grow to provide an economic asset to the state in another generation is scattered over the state and might well be utilized for reforestation through a joint arrangement between the federal government, the state and individual farmers. Such is the present viewpoint of Col. H. L. Kellogg, state planning engineer in charge of the plan commission.

A Century of Progress for 1934 in Chicago will open Saturday, May 26, one day earlier than last year. Thus, the fair will be open over the last week-end in May and Memorial day. Liquor regulations for the fair, announced by Maj. Lenox R. Lohr, general manager, provide that sale of alcoholic liquors will be permitted only by restaurants.

The study of the German language, banned during the World war, will be resumed at the Waukegan Township high school next September. Restoration of the proscribed study was voted unanimously by the school board as the result of many petitions and requests.

Because the state liquor law prohibits city officials from having any connection with the distribution or selling of alcoholic beverages, Mayor L. S. Heath of Robinson resigned. Heath is distributor of a popular brand of beer in connection with his long established ice cream and bottling business and decided that his business meant more than his job as mayor. He was succeeded by Alderman W. H. Masters, mayor pro tem.

Thomas F. Smith, seventy years old, assistant attorney general, died in Springfield of heart disease. He once served as assistant United States district attorney.

The Illinois Federation of Women's Clubs will celebrate the fortieth anniversary of its founding with a card party and musical the afternoon of April 16 in the grand ballroom of Hotel Sherman in Chicago. Mrs. Roy F. Hoadley, vice president of the northern region, and Mrs. Truman F. Creager, federation treasurer, are general chairman of the event. Mrs. William Franklin Farrel is president of the federation.

Because he loved both of them, John Holcomb "stepped out of the picture" to let his wife and his brother marry 24 hours before the tragic death at their own hands, he told a coroner's jury as it investigated the double suicide of Mr. and Mrs. Ray B. Holcomb of Pecatonica.

Hollis Butterfield, twenty-six, mail carrier, was indicted in Taylorville on a charge of murdering his wife, Zelma Wicker Butterfield, twenty-two, because he loved another woman.

Dr. Wilmot L. Ransom of Rockford, eighty-one years old, the oldest physician in Winnebago county, died of pneumonia. He was an 1874 graduate of the Northwestern university medical school.

Frederick E. Fisher, seventy-four years old, a resident of Joliet, and for 52 years an official in the construction and operating departments of various steam and electric railways, died following an operation. Mr. Fisher retired several years ago after serving 15 years as general manager of the Chicago and Illinois Valley Traction company.

Last year Elmer A. Taylor of Watseka, a Republican, promised to reduce his salary as state's atorney from $4,500 to $3,000 a year if elected, and he was. The other day he deposited $1,000 in the county treasury.

Pope Celebrates Coronation Anniversary

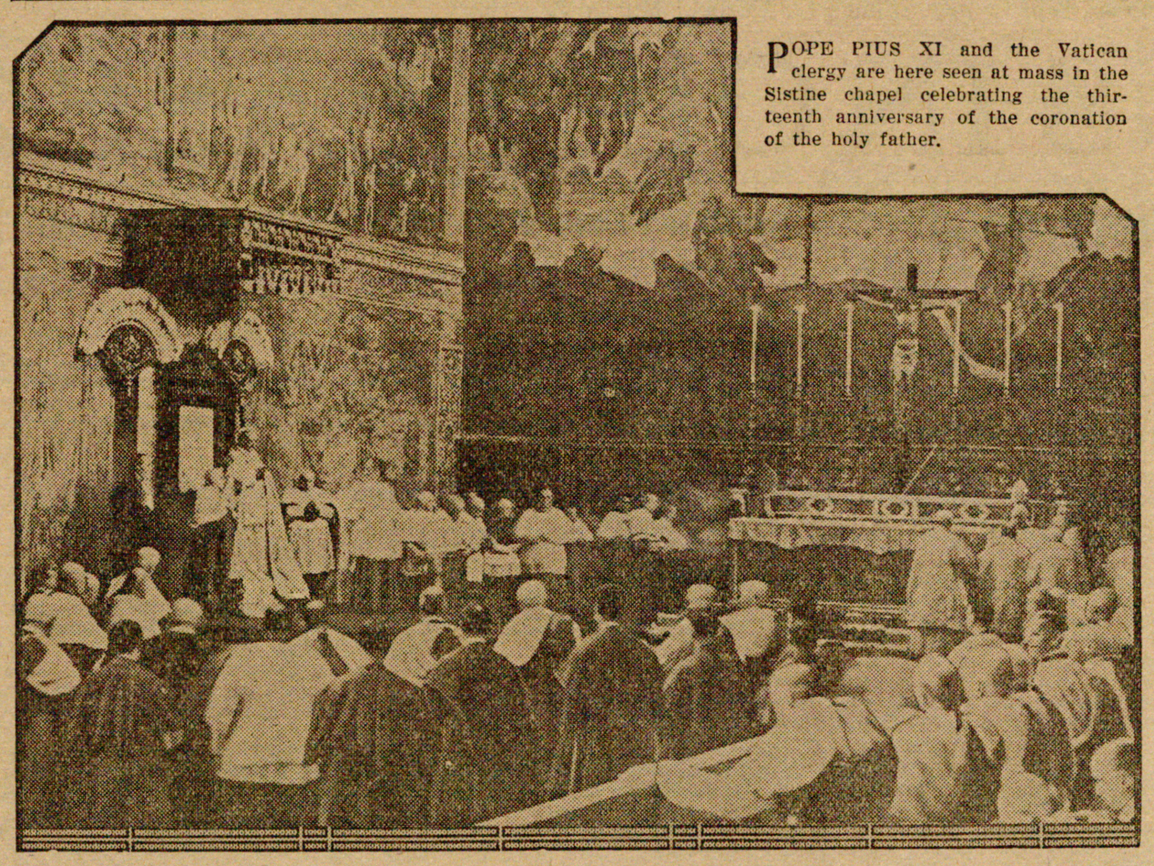

POPE PIUS XI and the Vatican clergy are here seen at mass in the Sistine chapel celebrating the thirteenth anniversary of the coronation of the holy father.

BEDTIME STORY FOR CHILDREN

By THORNTON W. BURGESS

NIMBLEHEELS JUMPS BLINDLY

A FUNNY thing about this world is the unexpectedness of things. Have you ever noticed that? Good things come to you unexpectedly and bad things happen in just the same way. Some folks are always expecting bad things to happen, and it sometimes seems as if they were just the people to whom bad things do happen.

Nimbleheels, the Jumping Mouse, for his size the most wonderful of all jumpers, is one of the most timid

He Jumped Blindly and Then Wished He Hadn't.

members of a most timid family. Not even his cousin, Nibbler the House Mouse, is more timid. So, like all timid people, Nimbleheels is all the time expecting something to happen. Anyhow, that is the way it appears to his neighbors.

To be sure, Nimbleheels has enough to make him timid. Like the rest of his family, he is forever being hunted. In the daytime he never knows when the keen eyes of a member of the Hawk family are upon him. At any time of day Black Pussy the Cat may come stealing through the grass looking for him. At night Hooty the Owl, Reddy Fox and Old Man Coyote hunt for him just as they do for his cousin, Danny Meadow Mouse. So Nimbleheels is always ready to jump at the least hint of danger.

You mustn't understand from what I have told you that Nimbleheels always goes in great long jumps when he moves about. That is what Peter Rabbit thought at first, and Peter was quite surprised when he discovered that Nimbleheels runs about on the ground in much the same way as his relatives. It is when he is startled or in great danger that Nimbleheels jumps.

He is much like Peter Rabbit in that he prefers the night to the day for traveling about. That is one reason why he is not better known by the little people of the daytime. That is the time he likes to sleep curled up in a snug little nest under a grassy tussock or upturned sod. This is just what he was doing one day not long after his visit to the dear Old Brier Patch. He was fast, very fast asleep, dreaming the dreams that mice love best. Not a single soul knew where his cozy little bed was. He had slept there for so many days without once being disturbed that he felt quite safe there. Whenever he went out looking for food he expected something to happen, but there in that carefully hidden little nest he never expected anything to happen.

This being so, perhaps you can imagine how Nimbleheels felt when he was wakened from those beautiful Mouse dreams by the shaking of the ground by heavy footsteps very near him. His eyes flew open, but down there among the stems of the tall grasses he could see nothing. Swish, swish, came through the grass and something very big and terrible seemed to be right over him. Nimbleheels was too frightened to think. But if he couldn't think he could jump, and jump he did, without once looking where he was jumping. He said afterward that there wasn't time for that. He jumped blindly and then wished he hadn't. He landed in the queerest place you can imagine. Can you guess where?

©, T. W. Burgess.—WNU Service.

BONERS

When the book says that Sir Philip Sidney was an artistocrat it means that he did stunts in a circus.

BONERS are actual humorous tid-bits found in examination papers, essays, etc., by teachers.

Spontaneous combustion is a term applied to a bad case of measles or smallpox.

• • •

A hottentot is a sausage sandwich with mustard on it.

• • •

Minnehaha is the feminine form of horse-laugh according to modern slang.

• • •

When Bassanio said "As I live, I am upon the rack," he meant, "Wherever I hang my hat is my home."

• • •

Vitamin is a kind of coal mined in Iowa.

• • •

The prehistoric Egyptians dressed in skin.

©, Bell Syndicate.—WNU Service.

Do YOU Know—

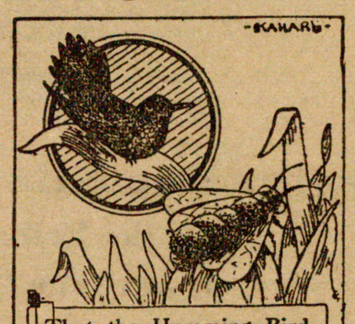

That the Humming Bird, greatly admired since the discovery of America, is about the smallest of all birds, and when stripped of their feathers are not any larger than a bumblebee.

© McClure Newspaper Syndicate
WNU Service.

"The joy of bicycle riding," says exflivvering Flo, "is to circle around a traffic cop on two wheels and laugh at his big feet at the same time without getting a ticket to traffic court."

©, Bell Syndicate.—WNU Service.

Mother's Cook Book

SUNSHINE SPICE CAKE AND OTHER THINGS

TAKE one cupful of brown sugar, one-half cupful of shortening, one cupful of sour milk, one-half teaspoonful of soda, two eggs, reserving one yolk for the frosting, two teaspoonfuls each of cinnamon and baking powder, one teaspoonful of cloves, one-half teaspoonful of nutmeg, one and seven-eighths cupfuls of flour. Mix in the order given and bake in layers.

Frosting for Sunshine Cake.

Mix one and one-third cupfuls of confectioner's sugar, one teaspoonful of melted butter, one egg yolk and enough thin cream to make of the consistency to spread. Place between layers and on top.

Orange Fudge.

Take one well washed orange, remove seeds and put through the food chopper, after grating the rind. Measure one cupful of water, mix the rind and juice and cook until tender; add one cupful of the liquid with enough of the juice to make with water a full cup, add four cupfuls of sugar and one small can of condensed milk. Boil to the soft ball stage. Beat until cool.

Creamed Potatoes.

When creaming potatoes, sprinkle a tablespoonful of caraway seed into them. This gives a delicious flavor to the dish which will be enjoyed by those who like caraway.

Cheese Dish.

Break into a glass baking dish one-fourth pound of rich cheese, add one-fourth of a cupful of cream and place in the oven to melt. Stir occasionally. As soon as the mixture is smooth add salt and three well beaten eggs. When the eggs are just ready to set, sprinkle with paprika and serve at once.

© by Western Newspaper Union.

Makes 80,000 Exposures a Second

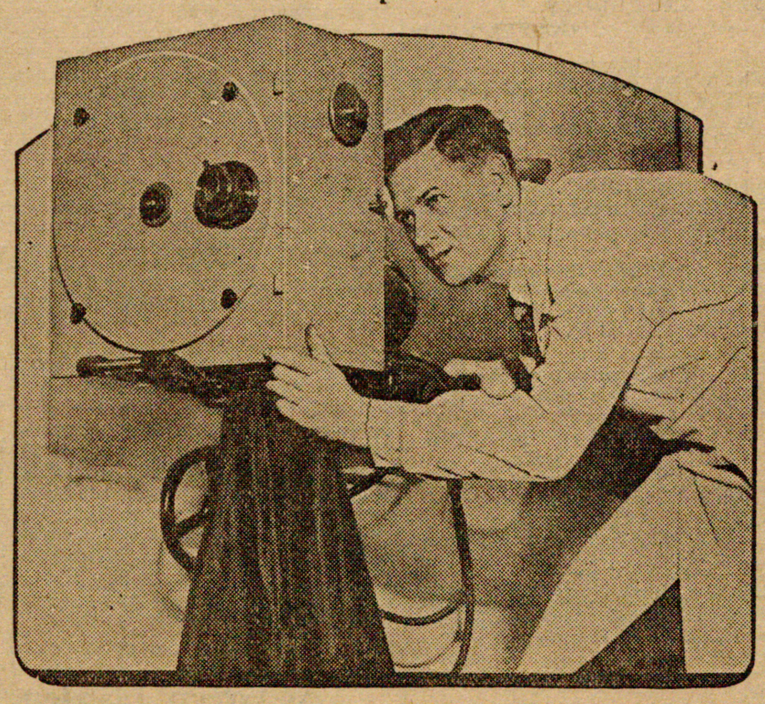

DEVELOPED by a German electrical company, the camera shown above is capable of 80,000 exposures a second. Operations of the shortest duration, such as the oscillation of springs, valve motion of combustion engines, light processes of fuses and switches, and other movements which the human eye is incapable of seeing, can be clearly photographed. The reel runs with such rapidity that it is impossible to wind the exposed film which, therefore, is caught in a black bag attached to the camera and wound after developing.

SET MY FEET IN THY WAY

By ANNE CAMPBELL

SET my feet in thy way, dear God!
It will be easy then
To tread the paths the saints have trod
Far from the haunts of men.
There are two roads that I may take.
One climbs to starry heights,
And one, pursued for the vain world's sake,
Is lost in bitter nights!

Set my feet in thy way, oh Lord,
And let me see the sweep
Of white-clad angels moving toward
Thy presence, still and deep.
There is a loveliness scarce seen
Except by inner eyes,
That lifts our souls beyond the mean,
And makes us fine and wise.

Set my feet in thy way, dear God,
And may my spirit find
In reaching upward, with the clod,
The growth for me designed.
There is a fuller life for me
Above the common day.
Help me to reach it finally!
Set my feet in thy way!

(Copyright.)—WNU Service.

For the Young Lady

This pretty spring gown is notable for the charmingly young square neck line bordered simply with a doubled frill of the print to match that on the sleeves.

WITTY KITTY

By NINA WILCOX PUTNAM.

The Girl-Friend says nothing is ever lost through politeness, except a subway seat.

©, Bell Syndicate—WNU Service.

TOO LATE

It is possible for a man to play the part of a worm so long that he becomes too weak to turn.—Toledo Blade.

This Girl Knows..

Bright Eyes... No Bad Skin

She learned long ago how often dull eyes, pimply skin, nervousness and lack of pep come from bowel sluggishness and constipation. Now NR (Nature's Remedy) is her secret of sparkling loveliness and vital health. No more ineffective partial relief for her—all-vegetable NR Tablets give thorough cleansing, gently stimulating the entire bowel. Millions take NR for thorough, effective relief from constipation and biliousness. Get a 25c box. All druggists'. Pleasant—safe—and not habit-forming.

NR TO-NIGHT TOMORROW ALRIGHT

"TUMS" Quick relief for acid indigestion, heartburn. Only 10c.

Severe Itching Eruption on Baby's Face and Scalp

Cuticura Healed

"When baby was between two and three months old an eruption appeared on her face and scalp in small, red pimples which became inflated with fluid and later formed a crust giving the skin a very disfiguring appearance. Due to the severe itching baby would scratch, causing bleeding. Not until she was five months old did hair grow on top of her head.

"A friend recommended Cuticura Soap and Ointment so I bought them. After two weeks there was a wonderful improvement, and with the use of one cake of Soap and one box of Ointment she was healed." (Signed) Mrs. W. R. Groves, Lincolnton, Ga., Aug. 10, 1933.

Soap 25c. Ointment 25 and 50c. Talcum 25c. Sold everywhere. One sample each free. Address: "Cuticura Laboratories, Dept. R, Malden, Mass."—Adv.

MOTHER MILLER CHICKS
Famous Layers Since 1912

Read Mother Miller's Latest Chick Folder "Growing Money." 50,000 customers. 22 years experience. A thousand breeding flocks individually selected for heavy laying. Two modern hatcheries, capacity 235,000 weekly. Write for folder and price list.

The Miller Hatchery, Dept. 65, BLOOMINGTON, ILL., or MADISON, WIS.

PARKER'S HAIR BALSAM
Removes Dandruff-Stops Hair Falling
Imparts Color and Beauty to Gray and Faded Hair
60c and $1.00 at Druggists.
Hiscox Chem. Wks., Patchogue, N.Y.

FLORESTON SHAMPOO — Ideal for use in connection with Parker's Hair Balsam. Makes the hair soft and fluffy. 50 cents by mail or at druggists. Hiscox Chemical Works, Patchogue, N.Y.

Deafness HEAD NOISES
RUB IN BACK OF EARS—INSERT IN NOSTRILS—
Leonard EAR OIL
$1.25 All Druggists. Descriptive folder on request
Also excellent for Temporary Deafness and Head Noises due to congestion caused by colds, Flu and swimming.
A. O. LEONARD, Inc.
70 Fifth Ave., New York City

GET IN on the Year's NEWEST
sell-on-sight deal—INSPIRATIONAL PUZZLES, successor to cross-word puzzles. Quick money and everybody a prospect. For sample set and sales helps send 15 cents NOW to Inspirational Puzzles, P. O. Box 710, Pasadena, Calif.

Good News for Victims of Tortured Kidneys

You Must be Satisfied or Money Promptly Refunded

● Thousands of men and women suffering from faulty kidneys indicated by Burning, Smarting, Getting Up Nights, Nervousness, Leg Pains, Rheumatism, Back Aches, Loss of Vitality and Aching Muscles are finding quick relief from their torture with aid of Partoherb. This remarkable preparation composed of medicinal roots and herbs has proven exceptionally helpful in purifying and cleansing the kidneys. Brewed like a tea, Partoherb is easy and pleasant to take. It is gentle in action and absolutely pure, safe and non-habit forming. Get Partoherb at your local drug store today—your money back if not satisfied.

FREE: Liberal Trial Package. Write Partola Products Co., 164 No. Franklin St., Chicago, Ill.

Partoherb FOR KIDNEYS AND BLADDER

SORES AND LUMPS—My Specialty Write for Free 140 Page Book Dr. Boyd Williams, Hudson, Wisc.

The WEDDING MARCH MURDER

by MONTE BARRETT

Copyright, 1933, by the Bobbs-Merrill Co.
WNU Service.

SYNOPSIS

Waiting in the minister's study, Jim Franklin, about to be married to Doris Carmody, is stabbed to death. Peter Cardigan, with Sergeant Kilday, begins the investigation. Franklin, while waiting, had visitors, among them his mistress, "Choo Choo" Train; his intended wife's father, Ambrose Carmody; her brother, Rylie; Daniel Bullis, politician, and a woman in a blue frock. Rylie Carmody admits trying to stop the wedding, after being informed by Webster Spears that Franklin was still friendly with Choo Choo, despite his approaching marriage. Kilday secures the dead man's keys. From Callis Shipley, one of the bridesmaids, Rylie's friend, the investigators learn nothing. An interview with Bullis is fruitless. Webster Spears admits informing Rylie Carmody of Franklin's relations with Choo Choo, for Doris Carmody's sake, in the hope of preventing the wedding. Fletcher, Franklin's man-servant, is reticent. An interview with Milo Dunbar, Franklin's law partner, and search of the dead man's office, reveals nothing of importance. Choo Choo admits her relations with Franklin were to continue after his marriage. Six of the seven keys Franklin carried are traced. Callis Shipley, again interviewed, confesses previous deception, but nothing new is elucidated.

CHAPTER VII—Continued

—16—

The novelist puffed thoughtfully on his cigarette and studied the man before him through the pale cloud of expelled smoke. "You're very careful how you word it, Fletcher," he observed. "I notice you say nothing about any women who may have been in love with Mr. Franklin, regardless of how he felt in the matter. It isn't always easy to break off a love affair with a woman, even for a person of Jim Franklin's accomplishments along that line. Perhaps there has been a woman answering this description who has called here recently?"

"Not—not that I can recall, Mr. Cardigan."

"How about phone calls? Has any woman been calling here repeatedly, in the past few days?"

"There have been many calls, of course," Fletcher faltered. "But I couldn't tell you who they were from. Miss Train, yes, and Miss Carmody. If there have been others, I couldn't say who they were."

"But there were others?"

"Possibly. I really couldn't answer yes or no." The man's manner had grown less reluctant now.

"Have you ever seen this before, Fletcher?" In his palm Cardigan extended the revolver found in the rectory garden.

The servant made no move to touch it. "No, sir. I don't know much about guns."

"But this one belonged to Mr. Franklin! Surely you've seen it before."

"I didn't know he had a gun, sir. I had never seen it. I think there must be some mistake."

"He probably kept it in a drawer in the bedroom, or in his desk," Peter suggested.

"If he had, I should have known it, Mr. Cardigan," the man insisted. "I've never seen it before. I'm sure there's been some mistake."

Peter rose abruptly. "That's all, I think," he said. But he paused with one hand on the door, for a final question. "Who has been here since yesterday evening? Anyone?"

"No sir. Not since you left last night."

"He's not telling us all he knows," growled Kilday after the door had closed behind them.

"I'm sure of that," the novelist agreed. "But why? I don't think Fletcher had anything to do with Franklin's murder. After all, he's only a servant. Where would the motive be?"

"I couldn't see a motive for Webster Spears at first," declared the sergeant. Then he shook his shoulders wearily. "This case is giving me the willies," he complained. "I'll be suspecting you, next. Well, what do you think now? There were no new leads there, and I've got to see the district attorney right after lunch. If I don't have something, it'll be just too bad."

"And yet," the novelist answered slowly, "we know that the murderer carried Franklin's revolver to the church yesterday afternoon. That is certain. The simplest sort of logic convinces us that it must have been one of his intimate friends. No one else could have had access to it. The gun must have been taken within the past few days—preferably yesterday. If the crime had been planned far in advance, I find it hard to believe that the murderer would have chosen the church as the scene for his crime. It seems clear that no one could have taken it without Fletcher's knowledge, and we find him reluctant to talk. He had no motive, so it must have been some one for whom he has a feeling of sympathy or regard—some one he is willing to take some risk to shield. Who could that be?"

"Another woman, eh?" Kilday paused on the steps. "A former mistress, that the servant liked better than he did Choo Choo."

"That sounds reasonable," Peter agreed. "Or else it was a new mistress. Franklin never had the reputation of being exceptionally constant in his loves."

"Getting back to your woman in blue," muttered the sergeant between drafts on his stogy. They had halted on the front steps of the apartment. "Everything leads back to her. But then, what about young Spears? What do you think of my theory concerning him now?"

"It's your question, you answer it," Peter declared wearily. "I'll admit you've built up a very convincing case against him. It has just one flaw. What could he have been doing with Jim Franklin's revolver? They weren't intimate friends. How could he have obtained possession of it?"

"That isn't so hard as you seem to think. Callis Shipley probably obtained it and passed it on to him. I agree with you on one point. I don't think the blow that killed Franklin could have been delivered by a woman. But that doesn't let this girl out—nor the woman in blue, either, if they were two different persons. If we can only prove this girl passed that gun on to Spears, we'll have a case pinned on him that will convince any jury.

"But the only man who can help us find her is Fletcher, and he won't talk," added the sergeant grimly.

"There's one other chance," Cardigan disagreed with him. "The fellow was positive he'd never seen the revolver before. If he was telling us the truth, perhaps Franklin kept it at his office. Let's go and see."

Milo Dunbar admitted them to his private office without delay. "I hope you gentlemen have some progress to

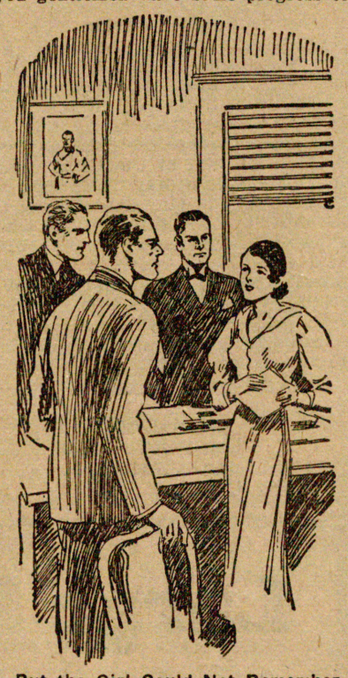

But the Girl Could Not Remember Ever Having Seen the Gun.

report," he began, after seating them. "According to the papers, it's beginning to look like a political crime. If Jim was killed over this magistrate investigation, then the governor—"

"He wasn't," Sergeant Kilday interrupted him bluntly. "I don't think Dan Bullis had anything to do with it, except, possibly, to shield the woman in the case. He probably has to do that, because that woman overheard his conversation with Franklin. If he identifies her, she can tell what she knows, and it's probably plenty. But we think maybe we can find the woman without any help from Bullis."

"Good. As I told you yesterday, if there's any way I can help you—"

"There is, Mr. Dunbar. We want you to identify the revolver that Mr. Franklin kept in his desk drawer."

Milo Dunbar took the weapon Kilday extended, and examined it carefully. "I'm afraid I can't be of much help on that score, Sergeant. I didn't even know Jim had a gun."

"He bought that two years ago." Kilday pointed to the serial number stamped on the weapon. "We keep the registration of all guns sold. There can't be any doubt about that being his. We're anxious to find where he kept it."

"Of course," Dunbar agreed, "Jim could have kept a dozen guns in his office without my knowledge. Perhaps his secretary could help us. I'll see."

Before he could touch the button on his desk, Peter interrupted him. "Not yet," he cautioned. "I want to know something about his secretary, first. Is she young—attractive?"

The attorney shrugged. "Passably so. I hadn't noticed. I'll call her, and let you judge for yourself."

"Don't tell her who we are," the novelist cautioned. "Make some excuse to talk to her, without mentioning the revolver. It is barely possible she may be the lady in blue we are looking for. She certainly would have had an excellent opportunity to remove the weapon if it was kept in his desk."

The girl was called.

"I wish you'd get me Mr. Franklin's file of unanswered mail, Miss Wilson," said Dunbar. "I shall need it, in straightening out his affairs."

"Not the girl in blue, obviously," declared Cardigan, after she had left. Miss Wilson was attractive, and in her early twenties, but was decidedly a brunette.

"Not unless she wore a wig," Kilday added.

Peter shook his head. "Not with her coloring," he declared positively. "She couldn't get away with it. Call her back, Mr. Dunbar. Let's ask her about the revolver."

But the girl could not remember ever having seen the gun, although she was familiar with Franklin's affairs, and had frequent access to his desk. "When he is out of the city," she explained, "it is often necessary for me to find papers in his desk. I'm sure I would have noticed it, if the gun had been there. It wasn't."

"How about the safe?"

"Only Mr. Franklin and Mr. Dunbar had access to the private section of the safe."

"He might have kept it in his private drawer there," Dunbar volunteered. "The one you examined last night. But he was the only person who could have taken it from there, and your point is that some one else procured the gun without his knowledge. That being true, it couldn't have been there. He must have kept it at his apartment, Cardigan."

That seemed to be the logical answer. Then Fletcher must have seen the gun before, must have recognized it, but refused to admit it. Who was he protecting? How was the servant involved in the murder of his master? The more he revolved the question in his mind, the more certain Peter became that the woman in blue was the key to the crime, and that Fletcher, if he could be made to talk, could reveal her identity. He could not share Kilday's conviction that the case against Webster Spears lacked only substantiating proof.

"Just like every other trail we've hit," Kilday complained, as they headed back to his office. "A blind alley. Dan Bullis and Fletcher are the only two who can identify that woman for us, but neither one of them will talk."

"We'll find her," Peter reassured him. "We've got to find her. It seems to me that, one way or another, she supplied the motive for this crime."

Kilday stopped and laughed aloud. "Why didn't I think of that before?" he asked, and then, not waiting for the question on Peter's lips, continued. "That sedan parked in front of Spears' last night was a Cadillac and it belonged to Callis Shipley. Did you notice its color? Was it green?"

"No good," declared Peter. "I had thought of that, but unless Bullis was deliberately trying to throw us off the track, the woman in blue could not have been Callis Shipley. You forget she never left the church at that time. She returned to the front. She was one of the bridesmaids and was in the church when the crime was discovered, only a few minutes later."

The sergeant meditated on this. "That's right, of course. But did Bullis tell us the truth? Was there a green Cadillac at all? We have reason to believe he isn't anxious for the woman in blue to be found because she could reveal what passed between him and Franklin during that interview."

"That's possible of course," Peter admitted.

Kilday returned to his former theory of the crime. "After all," he declared with much earnestness, "who do we know tried to stop this wedding? Webster Spears. Rylie Carmody, too, of course, but his action was instigated by Spears. Ambrose Carmody was in the front vestibule of the church. That fact is pretty well established. Both Doctor Abernathy and Nick Royce talked with Franklin after the senior Carmody left the study. Choo Choo Train was the last person we know of that saw Franklin alive. Royce saw her step into the study with him, a few minutes before the crime was committed. And yet it doesn't seem possible that she could have delivered the death blow. Added to that, we have the fact which she, herself, pointed out. She was known to be his mistress and she knew Royce had seen her enter that room with him. It doesn't seem reasonable to believe that she would have committed the crime under these circumstances. She was too openly inviting suspicion to be contemplating a crime.

"Doctor Abernathy was in the church. We know that. Daniel Bullis had a motive, but he evidently had left before Ambrose Carmody was admitted to the study. Of course," the detective admitted, "he might have returned later, but I hardly think so. He, too, had walked in there openly, and every one knew he and Franklin were enemies.

"Of all those we know to have been back there, that leaves only Nick Royce, Callis Shipley and the woman in blue. Whether we want to or not, we'll have to leave the woman in blue out of our present calculations, because we don't know who she is. As for Royce, what motive did he have? And Callis Shipley," the detective shrugged, "you know what I think about her. She's lying. Why? To protect some one? Then it must be Rylie Carmody, whom she admits she loves, or Webster Spears, who she says is only a good friend. Nevertheless we know that she visited him at his house last night, although she denies it.

"Peter," the detective continued earnestly, "your theory in regard to the finger-prints is a good one to follow concerning young Spears. You declared that the man who left finger-prints either didn't know a crime was about to be committed, or else he was a fool. The same thing goes for the people who visited that room. The person who visited Franklin openly certainly didn't know that a crime was about to be committed. To do so only invited suspicion. The man who killed Franklin slipped in the rear door, unseen.

"And no one saw Webster Spears enter that study. No one even saw him in the sacristy. But we know he left the church, just before the crime.

"That's why I'm going to have him arrested, without any further delay. He had the motive, he had the opportunity, and he was trying his utmost to stop that wedding. We've been blind not to see it from the first."

"And Callis Shipley?"

"You can't arrest anyone for telling a lie. That's all I've got on her, so far. First she tried to protect Rylie Carmody, then Webster Spears. But I've been thinking about that angle. If this girl knows so much, maybe young Carmody is in on the secret, too. From now on I'm going to have him shadowed."

(TO BE CONTINUED.)

Matter of Diet and Weight

Abundant Proof That It Is Not Always the Amount of Food Eaten That Regulates the State of Fat; Definite Program Needed.

Again comes a headline in a newspaper: "Scientist says weight is merely a matter of calories—all fat persons eat too much." Well, all of us know some people who eat largely and remain thin, and vice versa.

When I have talked to some of the research workers after hearing a lecture with the above text, I find that practically all of their experiences have been with persons who are so fat that they are obese. The specialists talk glibly about reducing peopeople 50 to 100 or more pounds. They speak of original weights of 350 to 400 pounds. I have never been able to get them to commit themselves about cases of persons slightly over normal who would like to be thinner for the sake of comfort and beauty. Until I do I shall go on believing that there are some other facts besides the amount of food eaten, which regulates the state of fat.

There is one other admitted factor now, and that is, of course, exercise. Light diet, combined with exercises, if followed regularly, is most certain to bring results. People, however, sometimes get tired waiting, as in some cases it takes several weeks to begin to lose, while water replaces fat in tissues. Not long ago some one wrote to ask me what I thought of the use of glandular extracts in weight reduction. That is, of course, a question for a physician, but it has been shown that what will work with one person will have no effect upon another, perhaps because the activity of the extract is destroyed by the digestive juices. Sometimes two or more glandular extracts will be combined in treatment under the almost daily supervision of the physician—sometimes there are the desired results—and sometimes not.

Dieting also should usually be done under the direction of a physician. The specialists who work with really obese persons find it necessary to have them under hospital care, not only to see that the principle of the prescribed diet is followed but to see that no more food than is ordered is given sympathizing families. Persons who are slightly overweight must depend upon their own self-control in the selection of food.

It is however, much easier to follow a definite program made out by the doctor or dietitian than to attempt to follow orders by cutting down quantities just anywhere and any way.

The reason some published schemes of diet have worked in some cases is usually because diet directions were specified. If a plan is not definite enough, there may be one of them quite different in results—either too much food to reduce really, or too little food for health, may be taken.

A man told me the other day that he had been able to reduce his weight naturally by the simple method of giving up going out for lunch, and instead, having a bottle of milk sent in. One woman takes one day each week for a diet of fruit alone, and says she keeps fit. Another woman gave up eating all sweets and bread. The most pleasant and generally most practical method is to reduce sweet or starchy foods, and fats, to a minimum, at all three meals. It is a good plan to take a cupful of hot bouillon, or tea, or a glass of milk between the frugal meals. In the meals themselves should remain plenty of fruit and vegetables.

Foamy Omelet.

6 eggs
6 tablespoons water
Pepper
1 teaspoon salt
1 tablespoon butter

Separate the eggs and beat the whites until stiff. To the yolks add the seasonings and the water. Beat until light. Cut and fold the whites into this mixture and pour into a hot pan in which the butter has been melted. Cook slowly, shaking the pan, until brown underneath, and place on the grate of the oven until dry on top. Fold and serve on a hot platter with tomato and onion sauce.

Mineral Mayonnaise.

¾ teaspoon mustard
1 teaspoon salt
Cayenne
½ teaspoon sugar
1 egg yolk
Lemon juice
Vinegar
1 cup mineral oil

Mix the dry ingredients and add the yolk of egg. Mix well and add one-half teaspoonful of vinegar. Add the oil gradually, drop by drop at first, then more quickly, beating with an egg beater. As the mixture thickens, thin with lemon juice or vinegar and continue adding oil. Mix with the materials for salad just before serving.

Spinach Salad.

1 pint boiled spinach
2 hard cooked eggs
Special french dressing

Chop the spinach. Chop separately the whites and yolks of the eggs and arrange them, mixed in little mounds on the spinach. Pour over the salad a french dressing.

©. Bell Syndicate.—WNU Service.

Wolf Wins Honors as Super "Police Dog"

Around the world has gone the fame of a wolf, probably the sole illustrious wolf on record, and it is in a Chinese magazine that one learns of him now, though he lives in Austria, and rates as Europe's smartest, says the Literary Digest.

He was a cub in the Bosnian woods when a Vienna police clerk, out hunting, captured him six years ago, and began to train him with animals already in service. Last year the wolf took first prize at an international police dog show, making not a single mistake in tests for training, skill, and accuracy. He had won more than two hundred prizes before that.

Commenting on his brilliant career, the China Journal remarked. "We are not surprised to learn of this wolf's accomplishments, for it is the experience of every hunter who has matched his wits against wolves that they are possessed of an intelligence which is uncanny in its human qualities, and to it is added super-sharpened senses of hearing and smell as well as an unerring instinct in detecting danger from man. Unquestionably the so-called Alsatian owes its superior intelligence to the fact that it is little more than a domesticated wolf, notwithstanding that many lovers of this breed hold views to the contrary."

Canadian Butter

The butter exports in 1933 from Canada amounted to about 4,000,000 pounds, most of which went to the British isles.

FABRIC STICKS TO METAL

A worker at a prominent institute has devised a method of combining metal with any sort of fibrous material by means of a metal adhesive consisting of certain low-melting alloys which will cling to both metal and fiber without affecting the properties of either. One of the first commercial results of the development is a form of corrugated roofing in which sheet metal is protected on either side by asbestos fiber firmly attached. Other materials such as wool, felt or paper, can be bonded equally well to metal.

Ferry's Seeds are sold only in fresh dated packages. When you buy Ferry's Seeds you are sure of the finest quality available. Adv.

Real Bitterness

The worst disappointment you can experience is disappointment in yourself.

Dr. Pierce's Pellets are best for liver, bowels and stomach. One little Pellet for a laxative—three for a cathartic.—Adv.

Kinship

Currency instability and mental instability are close allied.

Mercolized Wax

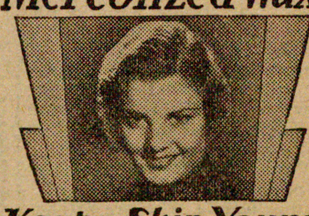

Keeps Skin Young

Absorb blemishes and discolorations using Mercolized Wax daily as directed. Invisible particles of aged skin are freed and all defects such as blackheads, tan, freckles and large pores disappear. Skin is then beautifully clear, velvety and so soft—face looks years younger. Mercolized Wax brings out your hidden beauty. At all leading druggists.

Powdered Saxolite
Reduces wrinkles and other age-signs. Simply dissolve one ounce Saxolite in half-pint witch hazel and use daily as face lotion.

OLD AGE PENSION INFORMATION
Send stamp.
JUDGE LEHMAN - - Humboldt, Kan.

Two Extremes

The beautiful women of Tehuantepec, Mexico, outnumber the men five to one. The opposite is the condition in Buenos Aires, Argentina, where the men outnumber the women in the same ratio.

"I keep fit

"...in these days of recovery...if I don't, someone else will have my job." How? "Well, I learned years ago that work...wear and tear...takes something out of men and women—particularly those who work indoors.

"I tore down those precious red-blood-cells faster than my good body could rebuild. A friend told me the story of that grand medicine S.S.S. Now at 4 P. M. I am fit to still 'carry on'."

If you feel weak...lack a keen appetite...or if your skin is pale...try S.S.S. Unless your case is exceptional, you should soon notice a pick up in your appetite...your color and skin should improve with increased strength and energy.

S.S.S. is not just a so-called tonic but a tonic specially designed to stimulate gastric secretions, and also having the mineral elements so very, very necessary in rebuilding the oxygen-carrying hemo-glo-bin of the blood to enable you to "carry on" without exhaustion as you should naturally. At all drug stores.

Unequal Distribution

If there is too much rice in the kitchen, there are starving people on the road.—Mencius.

Poor Sap

Many a man has swapped a nest egg for a love nest.—Atlanta Constitution.

SEE THIS CROSS

It Means the REAL ARTICLE

GENUINE ASPIRIN — BAYER — Of Bayer Manufacture

When you go to buy aspirin, just remember this: Every tablet of real aspirin of Bayer manufacture is stamped with this cross. No tablet without this cross is GENUINE Bayer Aspirin.

Remember this for your own protection. Tell your friends about it for their protection. Demand and get Genuine BayerAspirin.

Safe relief for headache, colds, sore throat, pains of rheumatism and neuritis, etc.

Genuine Bayer Aspirin Does Not Harm the Heart

MEMBER N. R. A.

Manchu Bible Useless

One hundred years ago the English Bible society, at great expense, put an edition of the Bible in the Manchu language, then the official language of the Chinese court and government. When sent to China the books were found useless, as the Manchus were able to read Chinese, preferring Chinese to their own language, which had become almost confined to official use only.

5 CENTS A PACKET IS ALL YOU PAY FOR FERRY'S PUREBRED VEGETABLE SEEDS

AT YOUR NEIGHBORHOOD STORE

Every packet dated

HOMER

Mr. and Mrs. Peter Smith entertained at dinner Sunday, March 25, in honor of her daughter, Miss Hazel who was confirmed at the Orland Lutheran church. Dinner was served at twelve o'clock with covers laid for twenty-one guests. Roy Holm of Gooding's Grove was also a member of the Confirmation Class.

Owen, Jean, Phyllis and Willard Rowley Jr. are quarantined at their home with scarlet fever.

Church News

On Sunday morning, April 1, a musical program will be held at the Homer Congregational church, under the direction of the Sunday School Superintendent, Robert Burch.

Rev. H. R. Jay of Lockport will conduct Easter services at the church in the evening at 7:30 o'clock.

The Young Poople's Christian Endeavor services were held Sunday evening with June Milton as leader. On Sunday evening, April 8th, the young people of the society are invited to Yorkville to attend a conference.

Mr. and Mrs. Howard Storm and Mrs. Bailleau of Batavia were guests at the home of Mrs. Bell Storm Sunday.

Joseph Miller, who has been very ill the past two weeks, is convalescing

Mr. and Mrs. B. F. Ingersol and Mrs. Alice Paddock were entertained at dinner Tuesday in the honor of Mr. and Mrs. Guy Bump, who were celebrating their second wedding anniversary.

The Ladies Missionary Society of the Homer Congregational Church will hold an all day meeting in the church parlors on Thursday, March 29, Mrs. H. B. Reed and Mrs. Ross White will be hostess' for the day.

John Winke is suffering from an attacked of tonsilitis.

The young people, who are attending the Joliet Junior College and high school, are enjoying a week's vacation from their school duties. Several country schools are also closed this week.

Mrs. Frank Milne is suffering from an attack of pleurisy.

The home of Mr. and Mrs. Herbert Corp has been placed under quarantine as Robert, oldest son of the family is ill with scarlet fever.

Ralph Waldvogel was a business visitor in Aurora Thursday.

The monthly Community party, which was to have been held Friday night of this week, has been postponed one week, due to Good Friday. It will be held on Friday night April 6th. The committee in charge are Mr. and Mrs. B. F. Ingersoll, Mr. and Mrs. Guy Bump, Mr. and Mrs. Robert Jungles, Clarence Weis and Eleanor Carroll. Cards and dancing will furnish the amusement for the evening, after which a picnic supper will be served.

Voter May Hop Over Party Line

Attorney General Kerner has ruled that altho two full calendar years will not have elapsed since the presidential, state and county primaries of 1932, persons who voted in those primaries may switch parties in the Illinois primaries of April 10.

Apparently basing his opinion on the theory that the legislative intent back of the two year limitation on change of parties was based on the thought of two political years instead of twice 365 days, the attorney general has replied uniformly to election officials in different parts of the state who addressed inquiries to him.

"You are informed," he wrote in one such answer, "that this office is holding that if a member of one party voted in the primary of that party in 1932, that fact alone would not prevent him from entering the primary of the opposite party in 1934.

"It might be entirely possible that during this two year period acts have been performed by the voter which would clearly show him to be a Republican or a Democrat, as the case may be, and, if that were true, of course he would not be eligible to vote in the primary of the opposite party.

"All I have held, however, is that a vote in the primary of 1932 does not prevent a vote in the primary of the opposite party in 1934."

The primaries of 1932 were held on April 12. There two days less than two calendar years will have passed by this year's primary day, April 10.

Choicest of Liquors and Wines

At $1 a pint and up

Peter Parenti
TINLEY PARK, ILLINOIS

ADVERTISE IN THIS PAPER
FOR GOOD RESULTS

A Few Pointers About Christ Thompson Candidate for Sheriff

There is probably no public office that calls for a higher type of service than that of sheriff. As the sheriff is charged with the enforcing of laws, the very character of the community is very often determined by the char acter of the man who occupies this important office. We all desire to live and work in a law abiding community. We want our children brought up in an environment that will help to mould their character and make them useful and respected citizens.

Under our type of government, we believe in the exercise of personal liberty within the law. We resent fanatacism as much as we resent unwarranted personal license. In other words we want our community to be law-abiding; we want our wives and children safeguarded, but, at the same time, we want to avoid the narrow-mindedness that often makes a travesty of law. To strike a happy balance between the two, requires that we place in the sheriff's office a man of unquestioned honesty, wide experience, and proved courage.

Christ Thompson, who is seeking the Republican nomination for sheriff of Will County, is such a man. He is not a politician, he is not a professional office seeker or office holder. On the contrary, he is self-made business man, who has earned the confidence and respect of all those who have come in contact with him.

Mr. Thompson was born in Bergen, Norway, where he spent his boyhood days. When a boy of sixteen he came to America in search of greater opportunities. Arriving in Chicago, he first found employment with the Chicago Telephone Company, where he worked for several years. He then conceived the idea of helping the farmers of Illinois to make their farms more productive through the installation of tile drainage, and while engaged in this work came to know and understand the farmers' problems.

In 1898 he accepted a position with the Elgin, Joliet & Eastern Railroad as superintendent of bridges and construction work, and proved to be a very valuable man in the development of this railway.

Then in 1916, the Powers-Thompson Construction Company of Joliet, was organized and still bears his name: which company has built many large sewers, laid miles of hard road pavement, constructed concrete bridges and done other important engineering work in Will County. During his years with this company, Mr. Thompson was responsible for the employment of thousands of men in Will County, and his fairness and squareness has always been recognized by labor.

Mr. Thompson believes that the office of sheriff should be conducted along business lines, and as he is free from political factions and cliques there is every reason to believe that he will conduct the affairs of the county with fairness and impartiality, and always in the best interests of the taxpayers. He is, in our opinion, ideally qualified for the position - a man in whom every person can repose the utmost confidence. Mr. Thompson is married and resides with his family at 818 Western Avenue, Joliet.

March 31 Is Set As Deadline For Corn-Hog Sign-Up

Six o'clock on Saturday evening, March 31st, has been set as the dead line for all farmers in Will and other Illinois counties who wish to sign up in the government's corn-hog adjustment program, according to word received by Farm Adviser Braham from the extension service of the College of Agriculture, University of Illinois. This leaves only a short time for those farmers who have not yet come in on the plan to get their applications completed and turned in to the farm adviser's office, it was point ed out.

The deadline was set by the state advisory committee on the corn-hog campaign, with the approval of AA A officials in Washington and applies to all counties.

Sign-up Illinois farmers already has been a success and before the deadline arrives it is not improbable that 125,000 contracts will have been signed by farmers of this state who have agreed to cut their corn and hog production during the coming year under terms of the government plan, it was reported.

Several producers, it is pointed out, have signified their intentions of cooperating in the program, but have had difficulty in securing the necessary data and supporting evidence. They must however, have their applications completed by the evening of March 31st.

"The deadline applies to the first signatures," explains the college's extension service, "and not the second or final signatures to be inserted after the allotment committee has made the necessary adjustments. The date for the second signatures will be announced by the county committee depending upon the progress in the respective counties. The last date on which corn-hog con tracts may be sent to Washington will probably be set later."

PROBATE NOTICE

Estate of Edwin F. Gundy, Deceased.

The undersigned having been appointed Administrator of the estate of Edwin F. Gundy late of Town of Wesley, in the County of Will and State of Illinois, deceased, hereby gives notice that he will appear before the Probate Court of Will County, at the Court House in Joliet. at the May Term, on the first Monday in May next (being the seventh day of said month), at which time all persons having claims against said estate are notified and requested to attend for the purpose of having the same adjusted. All persons indebted to said estate are requested to make immediate payment to the undersigned.

Dated this 20th day of March, A. D. 1934.

LAWRENCE A. BITTERMANN,
Administrator, as aforesaid.
Martin & Martin, Attorneys.
3: 23-30. 4: 6.

PROBATE NOTICE

Estate of Emma M. Lins, Deceased.

The undersigned having been appointed Executrix of the Last Will and Testament of Emma M. Lins, late of City of Joliet, in the County of Will and State of Illinois, deceased, hereby gives notice that she will appear before the Probate Court of Will County, at the Court House in Joliet, at the May Term, on the first Monday in May next (being the seventh day of said month), at which time all persons having claims against said estate are notified and requested to attend for the purpose of having the same adjusted. All persons indebted to said estate are requested to make immediate payment to the undersigned.

Dated this 20th day of March, A. D. 1934.

JULIA L. MUELLER,
Executrix, as aforesaid.
Martin & Martin, Attorneys.
3: 23-30. 4: 6.

Midlothian Feed Co

Pratts Quality Feed and Remedies
Dr. Salsbury Poultry Health Service
Now operated by Frank R. Efner
3901 W. 147th Street,
DELIVERY EVERY FRIDAY
MIDLOTHIAN, ILLINOIS

PROBATE NOTICE

Estate of William McGowan, Deceased.

The undersigned having been appointed Executrix of the Last Will and Testament of William McGowen, late of Manhattan, in the County of Will and State of Illinois, deceased, hereby gives notice that she will appear before the Probate Court of Will County, at the Court House in Joliet, at the May Term, on the first Monday in May next (being the seventh day of said month), at which time all persons having claims against said estate are notified and requested to attend for the purpose of having the same adjusted. All persons indebted to said estate are requested to make immediate payment to the undersigned.

Dated this 20th day of March, A. D. 1934.

ANNIE McGOWAN,
Executrix, as aforesaid.
Martin & Martin, Attorneys.
3: 23-30. 4: 6.

"There Is No Substitue for Experience"

Estates coming before the Probate Court run into millions of dollars. No estate has suffered a loss directly due to the action or policy of this Court.

Nine years of banking experience has taught me the value of good judgment in investments for the estates handled by this Court. There has been no losses to estates on investments which have been approved by this Court.

Two years experience in abstract work gives me a keen insight into the titles of real estate and as to how the titles are affected by the law of the Probate Court.

Previous experience as a national certified public accountant fitted me for the proper auditing of all reports and accounts of estates coming before this Court.

——NOMINATE ——

FRED R. ADAMS
REPUBLICAN CANDIDATE FOR
PROBATE JUDGE
OF WILL COUNTY

Large Stock of
barn sash on hand, all sizes. Lowest prices.
Posen Lumber & Supply Co.
14300 S. Western Av. Posen, Ill. Tel. B.I. 2430

The veterinary fails to consider the pick-up and power of Conoco Bronze.

CONOCO
RADIO PROGRAM
NBC Network
Wed. P.M.
10:30 E.S.T.,
9:30 C.S.T.,
8:30 M.S.T.

The emergency arises—there is Conoco Bronze in the tank and you are in possession of the instant starting and lightning pick-up that saves the situation, if speed is required.

Conoco Bronze has those outstanding qualities but it also has long mileage, greater power, smoothness of operation and high anti-knock to serve you from day to day. It is blended by science for practical purposes and comes to you without premium price for such performance.

Get a free Tony Sarg book of these eighteen advertisements. Go to any Conoco station or dealer, who will give you a postpaid, self-addressed postcard. You will receive this large book of entertaining advertising illustrations by mail.

CONOCO BRONZE GASOLINE
INSTANT STARTING—LIGHTNING PICK-UP—HIGH TEST

Come One Come All
DANCE
FIRST AND PEPPIEST OF THE SEASON

TOM OWEN'S
WLS Radio Entertainers
GIVEN BY *Goeselville Baseball Club*
Saturday Night, April 7
BACHELOR GROVE BALLROOM
One block north of 147th Street on Oak Park Avenue
TINLEY PARK, ILLINOIS
OLD TIME AND MODERN DANCING
A GOOD TIME FOR EVERYBODY
BEER BEER
26 Ounce "Schooner" 10c
Admission 45 Cents

VOTERS
Concentrate on
DON C. HALL
Republican Candidate for
State Senator
41st District Will and DuPage Counties
He Can And Should Win

Wm. McGee James Conducts Aggressive Race for Legislature

One of the most aggressive campaigns being conducted by any candidate in the seventh senatorial district is that of William McGee James Republican candidate seeking nomination at the primaries, Tuesday, April 10th, for state representative.

In an open letter to the voters James points to his past record as a lawyer, writer and a professor of law at the Chicago Kent College of Law, and also calls attention to articles on taxation written by himself and to a book just released by him containing over 500 pages pertaining to Illinois Probate Procedure and Practice. Mr. James in addition to practicing law is at the present time a professor at the Chicago Kent College of Law where he teaches criminal law, code pleading and probate practice.

Practicing law in Cook County for nine years, during which time he has earned for himself an enviable reputation for ability and intergrity Mr. James feels that he has the qualities necessary to pass upon the making and voting of legislation for the state.

Mr. James platform promises to support reform legislation for immediate relief of the Illinois and Cook County school systems. A re-codifying of the Illinois Criminal code and a general simplification of all law procedure within the state. He is for an economical state government, and is against any movement that will add to the oppressive tax burden now being placed upon the taxpayers of the state.

Mr. James is an ex-service man and served overseas during the world war. He is married and the father of two sons. His home is in the Village of Wilmette, Several organizations and many prominent individuals have endorsed his candidacy for the state legislature.

AUCTION SALE

The following household goods will be sold at public sale in the residence of the late Mrs. Elizabeth Bechstein in the village of Frankfort commencing 1:30 p. m., on

Saturday, April 7, 1934

1 Parlor Suite, Beds, 1 Laundry Stove, 1 Cook Stove, Gas Heater, Gas Range, Book Case, Chairs, Tables, Vaccum Cleaner, Sewing Machine, Organ, 20 Gal. Stone Jar, 1 Wash Tub, 1 Wash Basket, Dishes, Hardcoal stove, Wardrobe, Clock Bureau and other articles too numerous to mention.
TERMS: CASH.

SELMA P. NELSON, Administratrix
Chas. Erickson, Auctioneer Alfred Zechlin, Clerk

Charles L. Fisher

REPUBLICAN CANDIDATE FOR
COUNTY TREASURER
WILL COUNTY

I was born at Springfield, Ohio on Sept. 19, 1897. I came to Joliet the following year with my father, the late Frederick E. Fisher, who constructed many railroads, electric lines and city car lines in this vicinity. I have two brothers, William F. Fisher of Ottawa, Illinois, Doctor Hart E. Fisher of Chicago and one sister, Mrs. Rex, Dille, residing at Joliet. My mother has been dead since 1928 and my father died on March 12th of this year.

I am a graduate of the Joliet public schools, the Joliet Township High School, and I have approximately two years college credits. I also studied law for one year and received my training in auditing, accounting and tax work in which I am now engaged with the United States Training School at Washington, D. C.

I enlisted in the United States Army on April 14, 1917, in which I served two years during the World War, with 18 months overseas service in the 42nd (Rainbow) Divison.

Upon finishing school after returning from the World war I entered the service of the United States Internal Revenue Department as a deputy collector at La Salle, Illinois. July 1, 1922 I was promoted to the position of Division Chief at Joliet where I was placed in charge of the collection of all Federal taxes in four counties, La Salle, Kankakee, Grundy and Will. In July 1926 when the division offices within the district were abolished, I was appointed a special zone deputy with post of duty at Joliet, Illinois.

I am a candidate on the Republican ticket for the office of Treasurer of Will County because I sincerely believe that I can efficiently conduct the affairs of that important office. The twelve years experence I have had with the Government as a deputy collector, auditor and division chief, has I believe, qualified me for any office requiring a knowledge of taxes and their collection, and if I am nominated and elected, I assure you the taxpayers of Will County that I shall put forth my best efforts toward an efficient and economical administration.

Noble J. Puffer

Noble J. Puffer who recently was endorsed by the Democratic Central Committee for the position of County Superintendent of Schools, is unusually well qualified for the position which he seeks both because of his eight years experience in that office and because of his professional training.

Mr. Puffer's experience covers a period of twelve years, four of that being in the high school field where he served as athletic director and assistant principal. He was for seven years Director of Education, which is the position of Assistant County Supt., under the leadership of the well known Edward J. Tobin, whose work with the School Home Projects brought him national fame.

As a background of professional training, Mr. Puffer offers an especially broad type of training. He has his Bachelor of Science Degree with a major in Education and Chemistry. In addition to his Master of Arts Degree conferred on him by the Northwestern University. His work there was in the field of supervision and administration.

While serving as Director of Education in Division One of the Cook County Schools, Mr. Puffer established a splendid reputation for efficiency and public service to the people of his community. His leadership in educational matters is well recognized where he is best known.

He is the author of several magazine articles published in the State Teacher's Magazine, the most recent of which was published in the last issue of the "Illinois Teacher." Mr. Puffer has been active in the State Teacher's organization, being a member of the Lake Shore Division and he has served as Chairman of the Rural section for two different periods. He is also a member of the National Educational Association.

In community activities he has been active and is a member of the Lions Club. He has also served as a member of the local Boy Scout Council and at one time served as Scout Master.

Wtih his broad interest and his progressive spirit, his many friends feel that he is unusually fitted for the office of County Superintendent of Schools.

DEMOCRATIC CANDIDATE FOR COOK COUNTY SUPERINTENDENT OF SCHOOLS

For Last Minute Easter Merchandise

Suits for Men, Young Men and Boys

Women, Misses, Girls dresses, frocks, millinery

Easter Lilies

Choice 10c Each

Many Money Saving Bargains Await You Here This Week End

THE WHITE STORE
"There is Only One White Store in Joliet"
CASS STREET

LET'S RESCUE THEM!

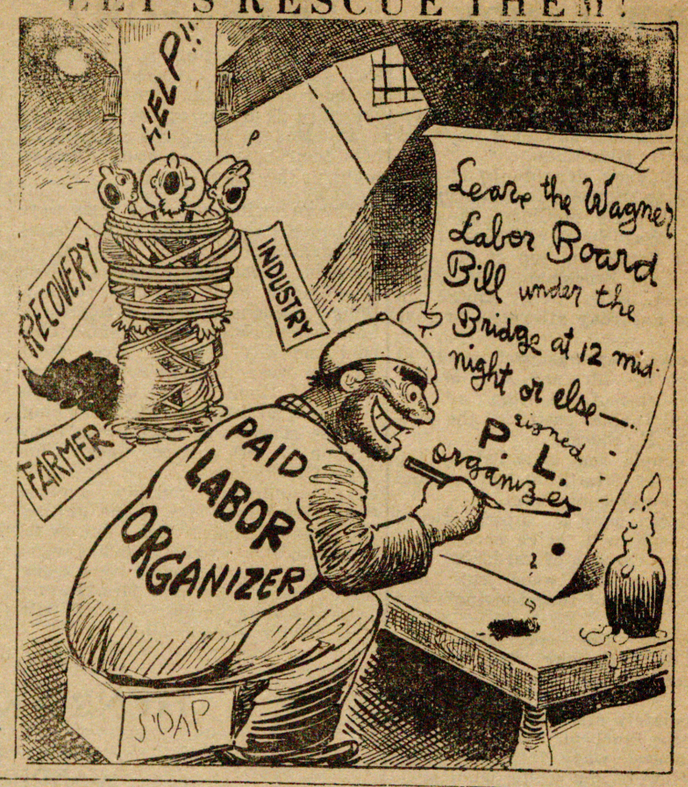

(Political Advertising)
VOTE FOR

WILLIAM R. McCABE

OF JOLIET
REPUBLICAN CANDIDATE
FOR STATE CENTRAL COMMITTEEMAN
Representing the Eleventh Congressional District

One of the names looming in public and political life in our surrounding area, is that of William R. McCabe of Joliet a well-known leader in Republican ranks, who seeks the Republican nomination as the candidate for State Central Committeeman. He is prominently known to the rank and file where his activities as a state legislator and State's Attorney, which office he now holds, have aided him to the front in public life.

William R. McCabe is indeed well qualified and able to serve the party and his constituents in the office he seeks.

The ONLY Ex-Service Man Running for County Sheriff

Served On Four Fronts During World War

FRED BROWN

Republican Candidate For The Nomination For
SHERIFF
OF WILL COUNTY

Chauncey W. Reed

of West Chicago DuPage County

REPUBLICAN CANDIDATE
REPRESENTATIVE IN CONGRESS
11th CONGRESSIONAL DISTRICT

Four times elected State's Attorney of Du Page County.
Past Commander Naperville Post No. 43 American Legion.
Twice unanimously chosen President State's Attorney's Association of Illinois—102 Counties.
President of the Illinois State Bar Association recently appointed him one of a committee of nine to prepare a revision of the Criminal laws of Illinois.
Fair and vigorous as a prosecutor. An able lawyer. A man of accomplishments.
Represented the Milk Producers Association of DuPage and McHenry Counties for a number of years.

ROBERT HIGGINS, Manager

(Political Advertising)

Michael F. Hennebry

State Representative 41st District

To serve the people as State Representative over a period of years and still maintain the friendship of the entire community, is ideed an achievement and reflects highly on the character and ability of the man. Such is the case with Michael F. Hennebry of Joliet and Wilmington State Representative of the 41st district. There is a man who takes his duties seriously and who is never satisfied until he has thoroughly taken care of the most minute detail of every matter that comes before him. Fair minded and just in his every action, Michael F. Hennebry always considers every side of a case and treats one and all alike on their respective merits. He has always shown the right kind of spirit in being eager to work for any movement having for its purpose the progress of his community. Thus he is the kind of man who well merits a place in this column.

Wagner Bill Must Be Killed

The Wagner bill now pending before Congress as introduced by Senator Wagner of New York is a very vicious Bill and must be killed. If this bill is enacted into law every small business employing more than one man would have to be unionized. This bill would also affect the farmer.

This is just another crank piece of legislation which has no merit and will only create much trouble and harm and will retard progress and recovery.

Write your congressman today urging him to kill this iniquitious measure.

You get results from printing done by us

FORD GREETS DEALERS OVER WIRE NETWORK

When Henry Ford addressed his representatives and dealers in 33 American and nine Canadian cities recently, he spoke over the largest countrywide telephone network of public address systems that has yet been connected. The talk was made to an audience of about 40,000, and concerned the prospects and plans for the automobile business during the year 1934.

The listeners were assembled in hotel ballrooms, theatres and similar meeting places in forty-two cities, ranging from Halifax, Nova Scotia, to Los Angeles and from Vancouver, B. C., to Jacksonville, Fla. The audience consisted of some 9,000 dealers, 17,000 salesmen and over 15,000 other members of the dealers' organizations.

In addition to Mr. Ford's remarks, there were talks by Edsel Ford, President of the Ford Motor Company, Wallace R. Campbell, President of the Ford Company of Canada, and others. A musical program which originated in Cleveland was also brought into the hook-up.

About 30,000 circuit miles of telephone wire were used in establishing this network.

NEW LENOX

Charles Relf, who was called here at the death of his brother Arthur, has returned to his home in East Grand Port, Minnesota.

Janet Mooney, daughter of Mr. and Mrs. Worth Mooney, is seriously ill.

Miss Marjorie McClure, daughter of Mrs. Elsa Smith McClure and Maynard Brockman, son of Mr. and Mrs. William Brockman, 201 Sherman street, Joliet, were united in marriage Saturday afternoon at four o'clock.

The ceremony was performed at the home of Mr. and Mrs. Walter Baers. cousins of the bride by the Rev. Paul Dibble, pastor of the New Lenox M. E. church.

The couple was attended by the bride's sister, Miss Ruth McClure and William Smaker of Joliet.

The bride wore a brown tweed swagger suit with beige accessories, and wore a corsage of gardenias. Her sister wore a blue tweed suit and wore a corsage of forget-me-nots and roses.

Preceding the ceremony Mrs. Michael O'Brein sang "O Promise Me" accompanied by Mrs. John Scarth.

Immediately after the ceremony a two course luncheon was served.

The house was decorated with spring flowers and white candles.

The bride is a graduate of Joliet Township High School and also a graduate nurse of Silver Cross hospital. The groom also graduated from Joliet Township High School and is now employed by the Joliet Park District.

Mr. and Mrs. Brockman will reside at 410 Linden Ave., Joliet.

James Murphy, son of Mr. and Mrs Michael Murphey, is ill with scarlet fever.

Miss Julia Fink of Chicago, and Miss Genevieve Hagens of Chicago Heights were weekend guests in the home of Mr. and Mrs. H. A. Fink.

The monthly meeting of the New Lenox Women's club was held in the home of Mrs. Paul Dibble. Wednesday. A nominating committee composed of Miss Harriet J. Francis Mrs. Maiede Sine and Mrs. Laura Morris, was appointed. The Spring Tri-Annual will be held in the Homer Community church April 5. Hostesses for the April meeting will be Mrs. Isabella Francis, Miss Harriet J. Francis and Mrs. Dorothy Francis

The Golden Rule Camp of the Royal Neighbors sponsored a guest bunco party in the home of Mrs. Lottie Lockwood Thursday afternoon.

Betty Osmus, daughter of Mr. and Mrs. Arthur Osmus, is ill with scarlet fever.

Mr. Howard Ayers is in the Wabash hospital in Decatur for medical treatment.

Ralph Dallman underwent a minor operation in Silver Cross hospital Friday.

The annual town meeting of New Lenox township will be held in the Colonial hall, Tuesday, April 3rd at two o'clock.

All schools in the township have been closed for the past week for spring vacation.

Members of the 500 club were entertained in the home of Mr. and Mrs. Earl Roth, Thursday evening. Supper was served at quartet tables which were decorated with spring flowers. Miniature Easter bonnets were the favors for the ladies and baseball mitts were the favors for the men. There was a gift exchange. The next meeting will be held in two weeks in the home of Mr. and Mrs. Wilbur H. Francis.

The announcement has been received here of the approaching marriage of Charles Willard Francis, of Hollywood, California, a son of Mr. and Mrs. Walter Francis former residents of New Lenox and Miss Martha Geraldine Ripling, daughter of Mr. and Mrs. Carl Ripling of Hollywood, California. The ceremony will be performed on April 3rd in the St. Thomas Episcopal church.

MOKENA

The Mokena P. T. A. will have their regular meeting in the school auditorium on Tuesday, April 3.

Mrs. George Rinke is ill in her home with the Flu.

The Mokena Garden Club will hold a card and bunco party in St. Mary hall on Friday, April 6.

Mrs. Dorothy Mau entertained the bridge club luncheon Wednesday afternoon.

Mrs. J. G. Warns of Chicago is visiting with her niece, Mrs. Dorothy Mau.

Mrs. Catherine Wittenkeller of Lockport, daughter of Mrs. Margaret Homerding of Mokena, died March 23rd at the age of 37 years. Surviving are her husband, Peter, one son Robert of Lockport; her mother; four sisters, Mrs. Nora Woock, Mrs. Fred Deckow, Mrs. John Carter of Lockport, Mrs. Jacob Steig of Mokena, five brothers James of Lockport, Peter, Thomas, Gilbert and Harold of Mokena. Funeral services were held from the home of her sister, Mrs. Fred Deckow in Lockport Monday morning at 9 o'clock to St. Joseph's church at 9:30. Burial in Calvary cemetery.

Chas. Mau is spending the Easter holidays in Chicago with his aunt.

Mrs. E. J. Maue entertained a company of relatives and friends on Sunday.

Glorious Contemplation

An Eglish parliamentary candidate wound up a frenzied oration as follows: "Gentlemen, the glorious victory which will swamp our opponents when the eve of the election dawns upon us will re-echo in words of gold through the corridors of time, until the last grand trump shall sound through the valleys on the mountaintops."

FRANKFORT

The April meeting of the Frankfort Community Club will be held in the home of Mrs. Henry Breidert the third Thursday of the month.

The Modern Woodman of America held their business meeting Tuesday night in the Frankfort Hall.

The following boys and girls were confirmed Palm Sunday in St. Peters Evangelical church by Rev. G. S. Gerhold; Dorothy Hafka, Eileen Haake, June Pfaff, Bernilda Stuckey. Delmer Genens, Robert Kleir, Virgil Lorenzen, Clinton Mark, Ralph Nieland and Roy Pfeifer. Holy Week services were held every night this week. On Good Friday German services will be held in the morning, English services at night, with Communion at both services Easter Sunday. The following class of adults were confirmed Sunday evening Palm Sunday; Mrs. Anna Jordan, Marie and Frank Jordan, Mrs. Arthur Reese, Mrs. Fred Harnack, Dwight Holthusen. The following were transfered here; Mr. and Mrs. Harvey Spiess, Arthur Reese, George Levitt. Mrs. Orville Hohenstein.

The small daughter of Mr. and Mrs. Terry Lewis who has been seriously ill with the after effects of scarlet fever is somewhat better, the rest of the children are improveing.

The following ladies served their birthday "Coffee" in the St. Peters church parlors Thursday afternoon; Mrs. Albert Minger, Mrs. Homer Smith, Mrs. Jerry Lankenau, Mrs. Arthur Geuther, Mrs. John Bruggeman, Mrs. Edward Warning, Mrs. Jerry Hossbach, Mrs. Herman Weichbrodt and Mrs. George Elsner.

Mr. and Mrs. Frank Cheney attended the confirmation of their nephew Henry Unland in Chicago Heights Sunday.

The Confirmation Reunion Sunday evening, at St. Peters Evangelical church was well attended, the church was filled, of the 600 confirmed in this church, 203 were present Sunday night. The oldest one present was John Hansen of the class of 1874, he received the banquet presented by the class of 1934. 132 were present that were cofirmed in other churches. The roll call of Confirmation Classes was by Atty. Albert Krusemark. The Lost Church, a pageant drama, was given by the Young People of the church.

Darrell Haass is ill with scarlet fever.

Hans Unland is ill at the home of his sister Mrs. Frank Cheney.

(Political Advertising)

HENRY KOERNER

OF MANHATTAN
CANDIDATE FOR
DEMOCRATIC NOMINATION FOR COUNTY CLERK

As the time the spring primary draws close the consensus of opinion seems to point to the nomination of Henry Koerner of Manhattan for County Clerk on the Democratic Ticket.

Henry Koerner always has been known as an able man in business and in public affairs. He has always taken an interest in public affairs and has been a loyal member of the Democratic party and many prominent Democrats feel that the party owes him the nomination for his services of the past.

Mr. Koerner is thoroughly qualified for the position and in the event of his nomination would make an excellent candidate as people generally cognizant of his ability to fill the office.

In making this review we are pleased to call the attention of the Democratic voters of Will county to the candidacy of Henry Koerner for County Clerk and would suggest that you remember him on primary day.

(Political Advertising)

AUGUST F. SCHWIESOW

OF MONEE
Candidate For
DEMOCRATIC NOMINATION FOR COUNTY TREASURER

August F. Schwieso, a prominent citizen and farmer of Monee, has at the urgent demands of many friends and acquaintances throughout the county announced his candidacy for the Democratic nomination for County Treasurer, and from reports heard on all sides, he being the only farmer seeking this office from either party is receiving strong support.

Mr. Schwiesow is well fitted for this office and he would surely make a strong candidate for County Treasurer. People recognizing this fact have urged him to enter the race. He is worthy and well known citizen and his friends are enthusiastic in their support of his candidacy.

We are therefore glad in this review to compliment August F. Schwiesow on the favorable comment his campaign receives and suggest that all take his candidacy into serious consideration at the coming spring primary.

Teachers

You can earn several hundred dollars this summer, and you can secure a better position and a larger salary for the coming year. Complete information will be mailed on receipt of a three cent stamp. Send for it today.

CONTINENTAL TEACHERS AGENCY, Inc.
1850 Downing St., Denver, Colo.
Covers the ENTIRE United States
Rural Schools and City Schools
Summer Work and School Year Positions

"Thanks for sending me so many good positions to apply for, over 30 during the first five days I was enrolled."—An Illinois Teacher.

SCHOOL OFFICIALS—We can put you in touch with the very finest of teachers. Our service is free to you.

I have been using Dr. Miles Anti-Pain Pills for thirty years. No matter what kind of pain I have, they stop it almost instantly. Never without them in the house.
Mrs. Chas. W. Webb, Indio, Calif.

You're The Loser

WHEN you allow *Headache, Neuralgia, Muscular, Rheumatic, Sciatic* or *Periodic Pains* to keep you from work or pleasure.

You can't go places and do things when you are suffering—and the work or good times won't wait for you.

Why allow Pain to rob you of Health, Friends, Happiness, Money?

DR. MILES ANTI-PAIN PILLS have been used for the relief of pain for more than forty years. They taste good, act quickly, do not upset the stomach, nor cause constipation, leave no dull, depressed feeling.

Thousands have used them for twenty, thirty, forty years, and still find that nothing else relieves pain so promptly and effectively.

Why don't you try them? Once you know how pleasant they are to take, how quickly and effectively they relieve, you won't want to go back to disagreeable, slow acting medicines.

You too may find quick relief. Why wait forty minutes for relief when Dr. Miles Anti-Pain Pills will relieve you in ten to twenty minutes?

As a household remedy I have never found anything that equalled Dr. Miles Anti-Pain Pills. Mrs. Silas D. Keller, Penfield, Pa.

I never found anything that was so good to stop pain as Dr. Miles Anti-Pain Pills. I have told many about them and I find they are all using them. Mrs. Martha Lacy, Davenport, Iowa

I have been using Dr. Miles Anti-Pain Pills for years. I keep them on hand all the time. I can certainly recommend them for pain. Miss Audra Seybold, 2417 W. 2nd St., Dayton, Ohio

Your Anti-Pain Pills have been a wonderful help to me. I have used them for three years and always keep them on hand. Mrs. E. Pierce, Lapwai, Idaho

I have used quite a lot of Dr. Miles Anti-Pain Pills. They are fine pills to stop pain. Mrs. J. L. Kester, Shickshinny, Pa.

DR. MILES' ANTI-PAIN PILLS

ANNOUNCEMENT OF THE COLOR OF THE PRIIMARY BALLOTS

Notice is hereby given that the color of the Primary Ballots of the respective political parties entitled to participate in the Primary Election to be held on April 10, 1934 will be as follows, to-wit:

Republican—White
Democratic—Green

Dated at Joliet this 26th day of March A. D. 1934.

ALBION F. DELANDER,
County Clerk

5c Fish Fry and 5c Beer

Every Friday Night at

MORRY'S TAVERN

Mokena, Illinois

Bricks Used by Aviators

In the early days of the World war French aviators carried as part of their equipment a bag of bricks. They were carried in the hope that a pilot might be able to hurl a brick into the propeller of the enemy's airplane. Two German machines were thus brought down.

American Swedish Colony

Swedes established a colony in Delaware as early as 1638. They erected a fort on Christian creek and named the country New Sweden. They subsequently established a military post on the island of Tinnicum, below Philadelphia.

(Political Advertising)

ARTHUR E. KELLY

REPUBLICAN CANDIDATE FOR COUNTY CLERK

Arthur E. Kelly of Joliet is conducting a real campaign for the office of County Clerk of Will County and his campaign is being well received over the entire county.

Arthur E. Kelly is a well known man of Joliet and Will County who enjoys an excellent standing as a citizen and due to his understanding of the problems of the people and their needs, he is most able and qualified to satisfactorialy fill the office of county clerk.

In compiling this review which presents different individuals who have announced their candidacy for public offices, we find no candidate enjoying a higher reputation or standing and ask that this fact be kept in mind when the reader enters the booth on the coming primary day.

FOR COUNTY SUPERINTENDENT OF SCHOOLS

☒ Millard F. Stone

Republican Primary, April 10, 1934.

Vote For

ROBERT W. MARTIN

For

County Judge

The reputation, ability, experience and past record of every candidate should be carefully examined before you vote.

MARTIN'S

Reputation: Is unquestioned, honest, capable, fair and courteous.

Ability: Recognized by all as one of the most able office and trial lawyers at the Will County Bar.

Experience: Over thirty years practicing before the Circuit, Appellate and Supreme Courts of the State.

Past Record:

As State's Attorney, with one assistant and one investigator, paid to the County Treasurer over $200,000.00, all of which except office expenses, went toward reducing your school taxes..

A candidate's past record and conduct are better to judge him by than any campaign promises.

I respectfully ask for your support and co operation in my behalf at the Primary on April 10.

ROBERT W. MARTIN
CANDIDATE FOR COUNTY JUDGE

JOHN A. EVANS

of Joliet
CANDIDATE FOR
DEMOCRATIC NOMINATION FOR STATE REPRESENTATIVE 41st DISTRICT

John A. Evans of Joliet, urged by his many friends and acquaintances, has announced his candidacy for the nomination of State Representative at the coming spring primary on the Democratic ticket.

John A. Evans has always been known as a worthy citizen and is well known, not only in Joliet, but throughout the entire county, and is held in esteem by his friends, who are enthusiastic in their support of his candidacy.

John A. Evans is running on the platform of efficient and economical administration. The great deflation demands that we have men in office who are working to this end and no doubt Mr. Evans would serve the people well.

In this review we are glad to compliment John A. Evans upon the reception his announcement has created and would suggest that all take his candidacy into consideration when in the booth at the primary.

In the office of Probate Clerk it requires experience in the probating of estates, etc., because the records of this Court are the basis of all abstracts. If the records are incorrect, your abstract is wrong. If errors occur it requires an expendiure of between $200 and $300 to obtain a clear title.

The service rendered taxpayers during my term of offiec could not be improved upon.
This office is not supported by taxes, but by the fees it collects and the balance is turned over to the County Treasurer.

During the tenure term the Probate Clerk turned over to the County Treasurer over $29,000.00 in surplus earnings.

This candidate is worthy of your support.

Experienced And Qualified

FRANK W. WHEELER

REPUBLICAN CANDIDATE FOR

Probate Clerk

Of Will County

Official Bank Reports

(OFFICIAL PUBLICATION)
Report of the condition of
BREMEN STATE BANK
located at Tinley Park, State of Illinois, at the close of business on the 5th day of March, 1934, as made to the Auditor of Public Accounts of the State of Illinois, pursuant to law.

RESOURCES

Cash, Other Cash Resources and Due from Banks ..	57,224.42
U. S. Gov. Investments .	none
Other Bonds and Securities	51,704.00
Loans on Collateral Security	9,635.00
Other Loans	31,781.00
Loans on Real Estate ..	21,024.00
Overdrafts	none
Other Real Estate	none
Banking House, Furniture and Fixtures	10,200.00
Customer's Liability under Letters of Credit ...	none
Customer's Liability account of Acceptances ...	none
Other Resources	230.57
Total Resources	$181,798.99

LIABILITIES

Capital Stock	50,000.00
Surplus	7,500.00
Undivided Profits (Net)	3,257.24
Reserve Accounts	1,875.00
Demand Deposits	36,805.17
Time Deposits	82,361.58
Due to Banks	none
Bills Payable	none
Re-discounts	none
Dividends Unpaid	none
Letters of Credit	none
Bank Acceptances	none
Other Liabilities	none
Total Liabilities	$181,798.99

I, J. C. Andres, Cashier of the Bremen State Bank, do solemnly swear that the above statement is true to the best of my knowledge and belief, and that the items and amounts shown above correspond with the items and amounts shown in the report made to the Auditor of Public Accounts, State of Illinois pursuant to law.

J. C. Andres, Cashier
State of Illinois, County of Cook, ss.
Subscribed and sworn to before me this 26th day of March, 1934.
Elizabeth Hardinger.
(Seal) Notary Public

(OFFICIAL PUBLICATION)
Report of the condition of
ORLAND STATE BANK
located at Orland Park, State of Illinois, at the close of business on the 5th day of March, 1934 as made to the Auditor of Public Accounts of the State of Illinois, pursuant to law.

RESOURCES

Cash, Other Cash Resources and Due from Banks..	54,991.92
U. S. Gov. Investments	None
Other Bonds and Securities	33,424.64
Loans on Collateral Security	25,734.50
Other Loans	13,503.50
Loans on Real Estate..	19,935.00
Overdrafts	846.89
Other Real Estate	1,439.31
Banking House, Furniture and Fixtures	9,298.00
Customers' Liability under Letters of Credit	None
Customers' Liability account of Acceptances	None
Other Resources	266.47
Total Resources	159,440.23

LIABILITIES

Capital Stock	25,000.00
Surplus	2,500.00
Undivided Profits (Net)	1,032.35
Reserve Accounts	None
Demand Deposits	63,321.82
Time Deposits	66,531.81
Due to Banks	None
Bills Payable	None
Re-Discounts	None
Dividends Unpaid	None
Letters of Credit	None
Bank Acceptances	None
Other Liabilities	1,054.25
Total Liabilities	$159,440.23

I, Geo. E. Gee, Cashier of the Orland State Bank, do solemnly swear that the above statement is true to the best of my knowledge and belief, and that the items and amounts shown above correspond with the items and amounts shown in the report made to the Auditor of Public Accounts, State of Illinois, pursuant to law.

Geo. E. Gee, Cashier
State of Illinois, County of Cook, ss:
Subscribed and sworn to before me this 24th day of March, 1934
M. A. Strand,
(Seal) Notary Public

(OFFICIAL PUBLICATION)
Report of the condition of the
MOKENA STATE BANK
located at Mokena, State of Illinois, at the close of business on the 5th day of March, 1934 as made to the Auditor of Public Accounts of the State of Illinois. pursuant to law.

RESOURCES

Cash, other cash resources and Due from Banks...	20,570.14
U. S. Gov. Investments.	10,000.00
Other Bonds and Securities	1,000.00
Loans on Collateral Security	8,482.00
Other Loans	61,457.65
Loans on Real Estate ..	21,610.00
Overdrafts	165.15
Other Real Estate	5,387.20
Banking House, Furniture and Fixtures	6,000.00
Customers' Liability under Letters of Credit	none
Customers' Liability account of Acceptances	none
Other Resources	none
Total Resources	134,672.14

LIABILITIES

Capital Stock	25.000.00
Surplus	5.000.00
Undivided Profits (Net)....	55.91
Reserve Accounts	5,500.00
Demand Deposits	39,841.77
Time Deposits	59,158.46
Due to Banks	none
Bills Payable	none
Re-Discounts	none
Dividends Unpaid	116.00
Letters of Credit	none
Bank Acceptances	none
Other Liabilities	none
Total Liabilities ...	$134,672.14

The bank has outstanding $2,647.35 face amount of defered Certificates payable solely out of future net profits, if and when such future net profits are earned, (future net profits are operating profits plus recoveries, less chargeoffs and proper provisions for reserves) representing contributions to the bank and subordinated to all deposit and creditor liabilities but payable before any distribution to stockholders as such.

I, O. A. Bartels, Cashier of the Mokena State Bank do solemnly swear that the above statement is true to the best of my knowledge and belief, and that the items and amounts shown above correspond with the items and amounts shown in the report made to the Auditor of Public Accounts, State of Illinois, pursuant to law.

O. A. Bartels, Cashier.
State of Illinois, County of Will, ss.
Subscribed and sworn to before me this 26th day of March, 1934.
Everett J. Cooper,
(Seal) Notary Public.

(OFFICIAL PUBLICATION)
Report of the condition of
FRANKFORT STATE BANK
located at Frankfort, State of Illinois, at the close of business on the 5th day of March, 1934, as made to the Auditor of Public Accounts of the State of Illinois, pursuant to law.

RESOURCES

Cash, Other Cash Resources and Due from Banks ..	45,988.70
U. S. Gov. Investments ..	none
Other Bonds and Securities	none
Loans on Collateral Security	31,025.00
Other Loans	84,093.18
Loans on Real Estate ..	18,750.00
Overdrafts	33.09
Other Real Estate	none
Banking House, Furniture and Fixtures	8,400.00
Customer's Liability under Letters of Credit ...	none
Customer's Liability account of Acceptances ..	none
Other Resources Claims	4,677.44
Total Resources	192,967.41

LIABILITIES

Capital Stock	25,000.00
Surplus	25,000.00
Undivided Profits (Net)	296.52
Reserve Accounts	23,358.06
Demand Deposits	48,671.33
Time Deposits	57,093.50
Due to Banks	none
Bills Payable	13,548.00
Re-Discounts	none
Dividends Unpaid	none
Letters of Credit	none
Bank Acceptances	none
Other Liabilities	none
Total Liabilities	$192,967.41

I, J. A. Luhring, Cashier of the Frankfort State Bank, do solemnly swear that the above statement is true to the best of my knowledge and belief, and that the items and amounts shown above correspond with the items and amounts shown in the report made to the Auditor of Public Accounts, State of Illinois, pursuant to law.

J. A. Luhring, Cashier
State of Illinois, County of Will, ss.
Subscribed and sworn to before me this 27th day of March. 1934.
Frank J. Kohlhagen
(Seal) Notary Public

(OFFICIAL PUBLICATION)
Report of the condition of
NEW LENOX STATE BANK
located at New Lenox, State of Illinois, at the close of business on the 5th day of March, 1934, as made to the Auditor of Public Accounts of the State of Illinois, pursuant to law.

RESOURCES

Cash, Other Cash Resources and Due from Banks ...$	20,044.89
U. S. Gov. Investments	16,308.63
Other bonds and Securities	3,200.00
Loans on Collateral Security	6,389.72
Other Loans	22,674.17
Loans on Real Estate ..	16,800.00
Overdrafts	138.03
Other Real Estate	None
Banking House, Furniture and Fixtures	16,790.00
Customers' Liability under Letters of Credit ..	None
Customers' Liability account of Acceptances ..	None
Other Resources	None
Total Resources	$102,345.44

LIABILITIES

Capital Stock	25,000.00
Surplus	2,500.00
Undivided Profits (Net) ..	399.35
Reserve Accounts	172.00
Demand Deposits	37,908.13
Time Deposits	36,365.96
Due to Banks	None
Bills Payable	None
Re-Discounts	None
Dividends Unpaid	None
Letters of Credit	None
Bank Acceptances	None
Other Liabilities	None
Total Liabilities	$102,345.44

The bank has outstanding $2,968.29 face amount of Deferred Certificates, payable solely out of future net profits, if and when such future net profits are earned, (future net profits are operating profits plus recoveries less charge-offs and proper provision for reserves) representing contributions to the bank and subordinated to all deposit and creditor liabilities but payable before any distribution to stockholders as such.

I, G. F. Krog, Cashier of the New Lenox State Bank, do solemnly swear that the above statement is true to the best of my knowledge and belief, and that the items and amounts shown above correspond with the items and amounts shown in the report made to the Auditor of Public Accounts, State of Illinois, pursuant to law.

G. F. Krog, Cashier
State of Illinois, County of Will, ss.
Subscribed and sworn to before me this 26th day of March, 1934.
Dorothy Osmus,
(SEAL) Notary Public.

CWA Tools Must Be Returned

A warning has been sent out to CWA workers that the Government is keeping a close check on all tools and equipment being used on CWA projects and is ready to "thoroughly prosecute" anyone destroying or taking them into their possession.

Harlan A. Hunt, District Engineer of CWA District No. 3, with District Office at Peoria, Illinois, has sent out the following statement:

"Notice is hereby given to all concerned that all tooles and equipment on CWA Projects which have been purchased by the CWA, are the property of the Federal Government and must be accounted for. These projects are being checked frequently and any one found willfully destroying or taking into their possession, the above mentioned articles, will be thoroughly prosecuted."

(Political Advertising)

RAYMOND MORRIS

OF JOLIET

Candidate For

DEMOCRATIC NOMINATION FOR PROBATE CLERK

Raymond Morris of Joliet is making a strong appeal for the nomination as the Democratic candidate for Probate Clerk and his candidacy is meeting with favorable comment throughout the entire county.

Raymond Morris is backed with excellent education and training and would be able to fill this office to the full satisfaction of the people.

He is the possessor of an excellent reputation and counts his friends by the thousands, and carries the endorsement of many prominent citizens of the county.

In making this review we gladly call the attention of the reader to this candidacy and suggest that the selection of the Democratic nominee for Probate Clerk be given careful thought on Primary day.

Woman Leads Men Candidates

As the race of 12 republican candidates for the State Legislature from the 7th district swings into the home stretch before the primaries on April 10th, the one woman candidate, Mrs. Bernice T. Van der Vries has attracted wide spread support.

Women's clubs, church societies and leaders in parent-teachers groups have pledged her their backing because of her training, fitness, and great interest in revamping the chaotic school situation in Illinois.

"We have had our problems with schools along the North Shore," said Mrs. Van der Vries this week, "but they are small compared with the school difficulties in most of the 94 towns in the district. Teachers are unpaid or underpaid. Our children are the innocent sufferers, and this must not be continued."

Mrs. Van der Vries has spent the past ten years in work on legislative and public problems as an officer in the League of Women Voters, members of caucus committees, and Trustee in the Village Council of Winnetka. During the past week she has been endorsed by Mrs. Gertrude C. Lieber, Mrs. Ralph B. Treadway, General Abel Davis, Rabbi Mann, Judge Charles M. Thomson, Homer Buckley, Edward E. Gore, Roy Massena, Mrs. Clarence Mead and many others as the outstanding and best fitted candidate in the district.

Social Stationery

PRINTED to your order ON HAMMERMILL BOND

Bernice T. Van der Vries

for

State Representative

7th Senatorial District

Republican Primaries
April 10, 1934

She was drafted by leading citizens to succeed Mrs. Ickes because of her training, experience and proved interest in better government.

Endorsed by leading citizens

"The Legislature needs this woman, because of the many important issues that affect women."
Gertrude C. Lieber

"She has worked with men and they are for her." Homer J. Buckley

"Let's elect Representatives who represent us." Mrs. Ralph B. Treadway

"Her intelligence, courage and application to tasks qualify her as a legislator." Gen. Abel Davis

"We need Legislators who can think." Judge Charles M. Thomson

"I am advocating the nomination of Mrs. Van der Vries because of her unquestionable fitness for the office." Edward E. Gore

"Our district needs a woman representative in the Legislature. I endorse Mrs. Van der Vries." Mrs. Sidney Beech

The only votes that count are those put in the ballot box.

BE SURE TO VOTE

"Get Better Men In Government And You'll Get Better Government"-- James C. Bell

JAMES C. BELL

for Congress

James C. Bell is Will County's only candidate for the Republican nomination for the United States Congress. He is a young man of ability and integrity and has a good understanding of what this district needs for proper representation at Washington.

In his early youth he worked at hand labor in the steel mills and boiler shop in Joliet. He was a volunteer in the World war, serving nearly two years overseas. Returning home after the war he resumed his interrupted education, graduated from J. T. High School and made his way by his own efforts through Illinois State University, where he was graduated with high honors. He has added several years of business experience to his record. He was Commander of Joliet Post, American Legion in 1931 and during his term of office this Post was rated the most outstanding Illinois Legion Post.

He has a background that fits him to deal intelligently with problems that affect the people of this district, in whatever walk of life. He is a man who will give us the honest, conscientious service and true representation that we have a right to expect of a Congressman.

VOTE AT THE PRIMARIES APRIL 10th FOR

Will County's Only Republcan Candidate for Congresi

U. of I. Extension Service Grows in Value to Farmers

State College of Agriculture Assists in Carrying Out AAA Emergency Program.

Work which the extension service of the University of Illinois College of Agriculture has been doing for years in the interests of balanced, stabilized farming and a more satisfying farm home life has been broadened into new and more extensive fields in an effort to meet the recovery and adjustment needs of the one million farm people in Illinois.

During the past year, for instance, the extension service not only has shaped its regular program to the new needs of farmers and homemakers, but also has assisted in carrying out the emergency programs of the Agricultural Adjustment Administration.

From the beginning, the goals of the extension service have included such fundamentals as the conservation of land resources of Illinois as a continuing source of wealth to the state, the reduction of production and marketing costs, improvement in the quality of products, adjusting production to effective demand, expanding the market outlet for farm products and advancing the welfare of the farm home and the rural community.

Progress Accelerated.

Emergency agricultural measures made necessary by the economic crisis have not changed or displaced these goals. They have only accelerated the rate of progress toward these objectives. Illinois farmers, for instance, have been adjusting their cropping systems for years as shown by the fact that the acreage of grains, such as corn and wheat, has been decreasing and the acreage of legumes has been steadily increasing.

Many producers, however, have been too hard pressed for tax and interest money to adjust their acreages as extensively as they would have liked to. Now the AAA has come forward with an offer of substantial financial backing to Illinois farmers, who will cut their wheat acreage 15 per cent and their corn acreage 20 per cent and reduce their production of hogs for market 25 per cent.

Between 1,860,000 and 2,715,000 acres of Illinois land will be released for legumes and other replacement crops if Illinois farmers co-operate to the limit in the wheat and the corn-hog programs of the Agricultural Adjustment Administration. If put into legumes, this acreag would go far toward bringing to reality the extension service's long-continued teaching that one acre out of every four should be in legumes. This is but one example of how the emergency measures of the AAA are bringing closer the goals toward which the extension service has been working for years.

Worked Ahead of AAA.

Even before the Agricultural Adjustment Act became a factor in Illinois agriculture, however, the agricultural extension service of the University of Illinois was revising its program to put added emphasis upon adjustment and recovery. This movement started as far back as 1928 when Dean Herbert W. Mumford and his co-workers held the first "Agricultural Adjustment Conferences" out over the state. This government was continued with the 1933 arrangement of the extension service program.

With farmers suffering from weak markets, with prices for farm products touching new low points and with the failure of farm costs to decline in proportion to farm prices, the extension service started the 1933 year with added responsibilities to farmers and homemakers. Not only was the welfare of the farm family at stake but what was of immediate public concern was the fact that the national well-being was in jeopardy. There no longer was any widespread doubt that national economic welfare largely depends upon the buying power of the individual farmer.

With this as a background, the program as carried out during the past year by the extension service has stressed: (1) markets and marketing; (2) production to meet commercial needs; (3) the farm home as a market for farm products, and (4) efficient low-cost administration of the farm and home and the development of community interest.

By means of definite projects carried out through county farm advisers, the extension service has offered regular and systematic help on these problems to the million farm people of the state.

Early Work in Dairying.

Aided by the extension service, for instance, the most progressive dairymen of the state have not waited for an emergency relief project to help them bolster their incomes. These dairymen, who are members of dairy herd improvement associations organized by the extension service, have proceeded with a cow culling plan at a rate which if followed by all dairymen would mean the disposal of 222,200 of the poorer cows in the state within a year.

This not only would be a long step toward reducing costs and increasing net returns in dairying, but also would wipe out part of the present troublesome surpluses. In this respect the cow culling plan which Illinois dairymen have practiced during the year is similar to recent proposals to the federal administration for adjustments in the dairy industry.

In addition to carrying on its regular program, the extension service has assisted with the preliminary educational and organization work in the wheat adjustment campaign and in the corn-hog adjustment program, as well as in other emergency projects.

Research Accomplishments

If the University of Illinois did no teaching at all, it would justify its existence by the results of its research. A dependable estimate during the winter was to the effect that the value of the returns to the State and Nation from results of research that have come from University of Illinois laboratories exceeds $12?,000,000 per year.

Frank G. Brumund

Attorney-at Law, Joliet

Candidate for Republican Nomination for Probate Judge

The history of our country from the beginning shows that many of the keenest minds of every generation have been attracted to the legal profession. This is, perhaps, a natural condition, since in that field exists the greatest opportunity for the exercise of intelligence and talents the service of mankind. Whatever may be the chief factor contributing to this condition, it is an established fact that in mentioning the names of a given number of people who are entitled to classification as the most useful citizens the members of the legal fraternity loom large.

Among many well known attorneys of Will County who by their achievement are entitled to more than ordinary reckoning is Frank G. Brumund, of Joliet, an able and fully qualified candidate for the Republican nomination for Probate Judge of Will County.

Broad of vision, keen, forceful, and energetic, he has advanced to his present profession by the constant pursuit of those ideals which actuated the early lawyers of the province in founding the bar of the commonwealth. It is such useful men of affairs who are factors to be reckoned with in the advance of our community at large.

Fresh Pasteurized Milk— A Permanent Pick-Up

Juliette Ware and George Blackwood, Warner Bros. featured players, drink a toast out of milk bottles in the studio's restaurant.

ARE you nervous, tired, feel pretty low at three o'clock in the afternoon, been increasing your quota of alcoholic beverages lately? Better increase your quota of fresh milk too then, because you're going to need a nerve tonic of some sort, and while you're about it you might as well select one that's pleasant to use.

Of course fresh milk is well known as a good "pick-up" after overindulgence. But if you use it regularly in abundance, you'll discover that it's also a "permanent pick-up," helping to counteract the bad effects of post-prohibition evenings, because good old fashioned milk is a great builder up of the healthy body that can "take it" and still look young and beautiful on the morning after.

The function of food in preserving beauty is one that has long been overwhelmed and forgotten in the mass of beauty preparations for use on the outside which are constantly being presented to the modern woman.

Beauty Treatments That Are Inexpensive and Easy.

And you don't have to go out to expensive bars or beauty parlors to get your beauty foods—nor do they cost you forty cents for a few drops. Just sit at home and let the dependable milkman and grocer deliver these inexpensive beauty treatments at your door. Furthermore there is no law about your position while drinking your milk. You can take it standing up or sitting down, or standing on your head if you feel that way about it. (However, it's guaranteed **not** to send you under the table.)

In bygone days our knowledge about the effect of food on beauty was confined to such false statements, designed to discipline little Mary, as "eat your bread crusts—they'll make your hair curly" and similar extravagant promises.

Now little Mary, grown up, knows that there really are foods which when take in abundance will make her hair healthy and glossy (if not curly), will give her a glowing complexion, healthy teeth and a more slender well-rounded figure. Furthermore nothing so forbidding as bread crusts is on the list—just fresh milk, fruits vegetables and eggs are the Big Four of these beauty foods.

They do their part in making the difference between the faces reflected in that mirror ove, the bar or the lunch counter—they are part of the reason why the girl with the good looking young man has so much more youthful sparkle than the jaded creature two seats down So why not try taking two or three glasses of milk—your "permanent pick up"—every day together with plenty of fresh fruits and vegetables and give these foods a chance to show what they can do for your appearance

Be Slim and Healthy on "Protective Food" Diet

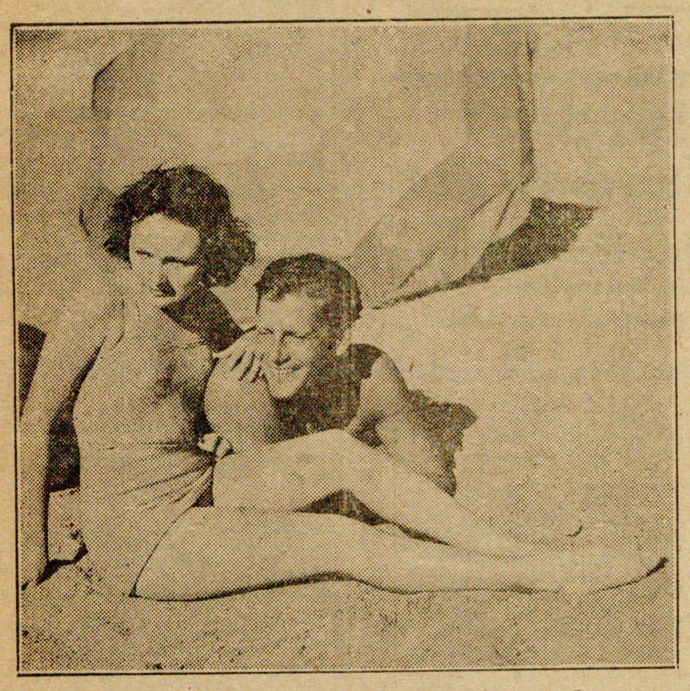

Dorothy Jordan and Joel McCrea take an afternoon off at Malibu Beach for a bit of exercising.

CURVES a la Mae West may be in fashion, but overweight never is—and we'll hope it never will be, for overweight, besides being an enemy of beauty is also an enemy of health in people over thirty. The danger line is a point ten per cent over the ideal weight. The overweight person is more susceptible to many diseases. So to you women whose friends ridicule you for vanity in striving to reduce, let this health angle be an added spur to you to keep on with your program.

Of course the only real solution to the weight-control problem is diet, but "insane" dieting may be as dangerous as the overweight itself. Cut down on the amounts of foods, not the kinds. It is just as necessary that you have a balanced diet when you are reducing as at any other time. Build your reducing diets around an abundance of the protective foods—fresh milk, fruits, vegetables and eggs for they give the bulk that satisfies and yet are low in calories.

With these foods heading the menu, reducing need not be an ordeal, nor an expensive difficult process, for these foods are economical ones and they are conveniently deposited at your door every day, rain or shine, by your milkman and grocer.

Vitamins, Minerals and Proteins in Star's Reducing Diets.

A 1400-calorie diet that supplies the essential vitamins, minerals and proteins to maintain good health usually results in a safe reduction of ¼ pound per day.

Breakfast—443 Calories.

½ grapefruit	100
2 slices bacon	50
Slice whole wheat toast	50
1 teaspoon butter	33
Coffee	
Milk for coffee	50
1 teaspoon sugar for coffee	25
1 glass milk	135

Luncheon—285 Calories

Clear soup	25
Water cress salad (salt and lemon)	25
3 crackers	100
1 glass milk	135

Dinner—535 Calories.

1 slice roast beef	100
Small baked potato	100
½ cup cauliflower	25
½ tablespoon butter for vegetables	50
½ baked apple	75
½ tablespoon sugar	50
1 glass milk	135

Between Meals or at Bedtime.

1 glass milk	135

HEALTH ODDITIES

by DR. O. J. Waring
RESEARCH DIRECTOR, A.D.S. FELLOWSHIP

BRIGHT DISPLAY GLOBE. SEEN IN DRUG STORES HARK BACK TO THE GREAT PLAGUE OF 1655, WHEN COLORED BOTTLES WERE PLACED IN WINDOWS TO HELP SICKROOM MESSENGERS QUICKLY LOCATE APOTHECARIES

LADIES WEARING AMULETS FOR DECORATION, FOLLOW IN FOOTSTEPS OF THEIR SISTERS OF OLDEN DAYS, WHO WORE TALISMEN AS CHARMS AGAINST EVIL AND ILL HEALTH

HEMOPHILIA (Ready Bleeding) A DISEASE WHICH NEVER ATTACK WOMEN, IS PASSED ON TO SONS ONLY BY THE MOTHER

© 1933, American Druggists Syndicate, New York, N.

"Training Diets Include Milk, Fruits and Vegetables," Says Dietitian

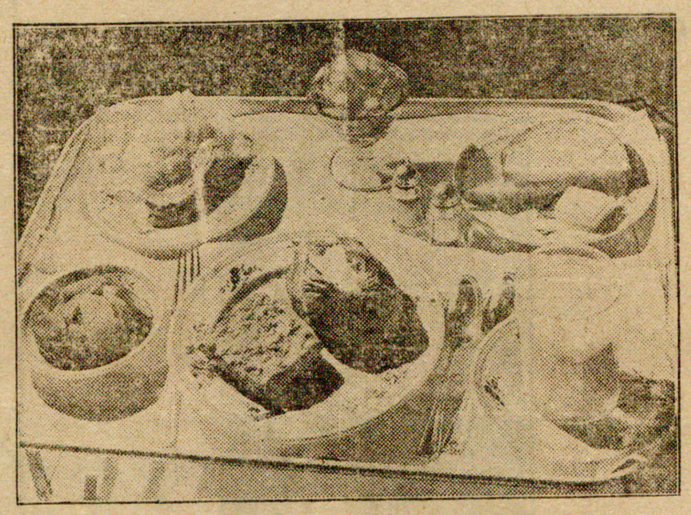

Here Is a Well Balanced Dinner That Builds Good Health.

By FRANCES BERKELEY FLOORE
Director of Dietetics, St. Luke's Hospital

MOST of us are familiar with the fact that the growing child needs "all his stomach can hold" but it may be that he needs even more than that. This is not as unreasonable a statement as it sounds. It simply means, as explained by Dr. Lydia J. Roberts of the University of Chicago, that a "child's digestive tract particularly during the adolescent years, is too small to accommodate the large amounts required to meet his energy needs unless considerable quantities of concentrated foods are provided.

Among these concentrated foods she lists butter, cheese, eggs, milk, cream and peanut butter. So if you are ever tempted to serve a "dainty" meal to your 'teen age children remember this need for concentrated foods—and don't.

It is especially necessary that the high school boy who is going out for athletics should have these concentrated foods. Perhaps it may seem the results of disobeying proper diet rules are not as quickly noticed in decreased physical fitness as are the effects of breaking other training rules such as those referring to the use of alcohol and tobacco, for example, but nevertheless, the favorable effect which correct diet has on health is every bit as real as the unfavorable effect of the alcohol and tobacco.

The favorable effect which one particular food may have is clearly proved by the Olympic champions whose physical superiority is partly attributed to the fact that they use nearly three times as much milk and other dairy products as the average person.

Incidentally the training rules of the athlete who is making a special effort to perfect himself physically might well be put into practice by all high school students, both girls and boys and the parent may find it effective to appeal to the child through his admiration for the school football hero, pointing out that to be like him he must do as he does.

These are the four points that usually form the basis of the athlete's training rules:

1. About nine hours of sleep each night followed when possible by a cold bath and a brisk rub.
2. No smoking.
3. A well-balanced diet built around fresh milk, fruits, vegetables and eggs. On the day of the game breakfast should be the hearty meal and lunch a very light one consisting of one piece of toast, one poached or soft-boiled egg, one small boiled or baked potato and one glass of water. This lunch should precede the game by three hours. Although this information is not needed by the child who is applying the athlete's rules to his own life, it is an important point which the boy in training should know—and frequently doesn't.
4. Drinking milk and water rather than tea or coffee.

Alterations to Small Switchboard Permit Its Operation by the Blind

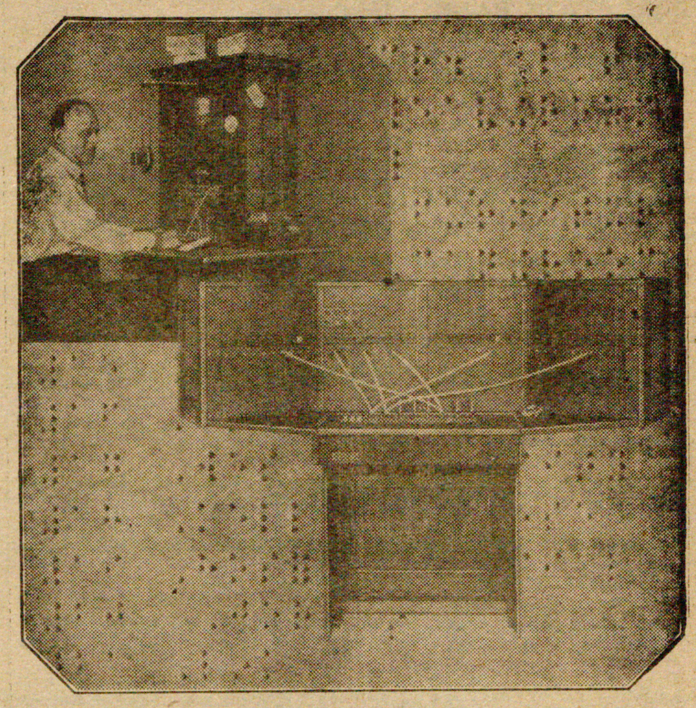

Upper left: Elwyn C. Smith at the switchboard at Greenfield, N. H. Center: Switchboard devised for operation by sightless attendants at the Pennsylvania Association for the Blind. The background is formed by part of a page from the P.B.X. directory printed in Braille for use at the Pittsburgh Institution.

That blindness does not deprive its victims of happiness, nor of a useful place in the workaday world, many splendid individual examples attest. Remarkable skill and dexterity in manual occupations is often developed by those who work in perpetual darkness.

Devise Special P.B.X.

So that the members of a training school and employment project for the blind, in Pittsburgh, might communicate readily with the world outside, a special private branch exchange switchboard was recently devised by the Bell Telephone Company of Pennsylvania and is now being operated by blind attendants.

Trains 75 Blind People

The Pennsylvania Association for the Blind trains and employs some 75 men and women in useful occupations. Here, for a number of years, a small cordless private branch exchange switchboard, handled by blind attendants, was in use. As the Association's telephone use increased, this small switchboard became inadequate, and it was found that a switchboard having 10 central office trunks and 30 extension telephones was required. A cordless switchboard of this size would prove impracticable, and telephone engineers undertook to develop a cord type switchboard for operation by blind attendants.

Door to All the World

A standard switchboard was modified by extending panels on either side, and all line signals and associated jacks were placed in a single row across the face of the board. Signals discernible to the operator's fingers replace the usual switchboard lamps, and buzzers with distinctive tones indicate the type of call.

Though working in darkness, these people are not cut off from the world about them. They use the telephone expertly, dialing with the ease of persons with normal sight, and the new switchboard affords them ready contact outside the building as well as intercommunication within it.

Switchboard Operator Since 1922

Skillful also is Elwyn C. Smith, of Greenfield, N. H., who operates the telephone service in that small New England town. Although not absolutely blind, having vision of three or four per cent of normal, Mr. Smith has never been able to read ordinary print and has never had more than a vague, blurred glimpse of the world. After leaving the public schools of Chatham, Mass., where he was born, he studied at the Perkins Institute for the Blind, and also taught manual training there. In 1922 he took over the duties at the Greenfield switchboard, which he has carried on successfully and to the satisfaction of the town's telephone subscribers.

Times Calls in Braille

The Greenfield switchboard is of the magneto type, on which small "drops" fall to indicate subscribers' calls. Mr. Smith's ears tell him when the drops on the switchboard fall, and he finds their positions with his hands and plugs the proper cord in the corresponding jack. A watch with special dial for the blind enables him to time long distance calls, and he records them in Braille, the special writing of the blind.

Besides his telephone work, Mr. Smith finds time for other duties in connection with the offices he holds in his church and in various fraternal organizations.

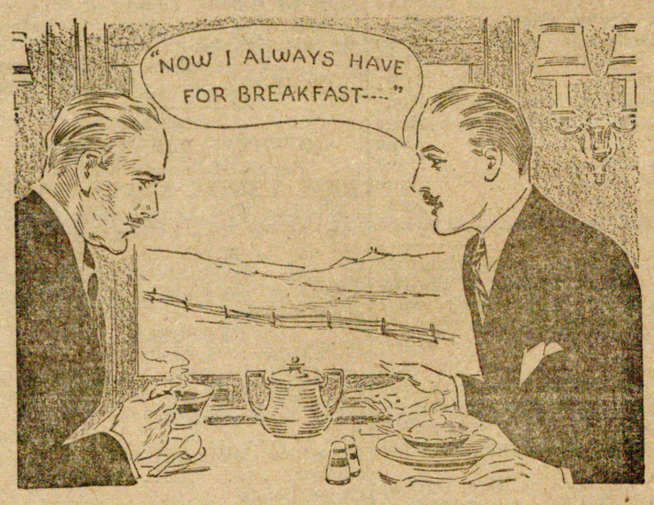

Better Breakfasts

HAVE you ever heard a man tell elaborately and at great length just exactly what he has for breakfast every morning? Most of us have, and many of us have wondered why he didn't whet up his appetite and follow the practices of modern dietetics by varying his first meal now and then.

In case your husband is not one of the men who wants his breakfast as unchanging as the inviolable laws of the Medes and the Persians, here's a suggestion for something to serve him in the morning that he'll be sure to appreciate.

This menu includes desirable fruits with its apples and lemon, and the grilled sweetbreads will prove a welcome variation to his usual breakfast.

Cider Apples
Grilled Sweetbreads with Lemon Butter
Toasted Rolls *Coffee*

And here's the way to make

Cider Apples: Core six baking apples, and pare them half way down. Set them in a baking dish. Cut the apricots from an 8-ounce can in small pieces, and stuff in holes. Spread three-fourths cup brown sugar over tops of apples, and put half a tablespoon butter on top of each. Sprinkle with cinnamon. Add one cup cider to the apricot syrup, heat and pour around apples, then bake in a 350 degree oven until tender, basting several times. Cool. Serve with the cider syrup poured over and with cream also if desired. Serves six.*

DEMANDED! by particular Business Men- HAMMERMILL BOND for LETTERHEADS PLACE YOUR ORDER HERE

OUTSTANDING QUALITY In Our BUSINESS STATIONERY Printed On HAMMERMILL BOND

We guarantee to satisfy you when we accept your order for printing.

...let us show you why GOOD printing pays!

ORLAND

Theodore Vagolas, aged 40 years, who has been employed on the Wabash railroad at Orland Park for the past 15 years, died in the Burnside hospital last Tuesday following an attack of bronichal pneumonia and influenza. The funeral services were held Thursday with burial at Oak Forest.

All of the relatives of the deceased reside in Greece.

At the village board meeting on Monday evening, Dr. W. R. Schussler appeared before the board and urged that the matter of the completion of the Southwest Highway thru Orland Park be taken up with the county board. The village board decided to hold off any action until after the forthcoming elections.

Owing to the stormy weather, the weekly first aid meeting of the Orland Park Fire Department was dispensed with Monday night.

The CWA workers were engaged Tuesday in cleaning snow from the Wolf road. The snow plows were on the job on all the concrete hoads in this section Monday night and on Tuesday morning so traffic was not interrupted by the snow.

All CWA work will be ended on Saturday, March 31st. Unfinished projects will be turned over to relief workers.

The Third district of Illinois Federation of Woman's Clubs will hold its annual meeting and election at the Ridge Park Field House at 66th and Longwood Drive, April 3rd at 10:00 a. m. Members are urged to attend this meeting.

TRUE SPEEDWAY DRAMA FOR BIG RADIO PARTY

A thrilling, true story from the Indianapolis Speedway—the voices of Dan Moran, president of Continental Oil Company, and John B. Kennedy, nationally known author and radio announcer—as well as special music by the Rondoliers quartet and Irving Talbot's 22-piece orchestra, will be blended into a coast-to-coast Conoco radio party on Wednesday night, April 4, over 27 NBC stations.

This all star program, known as the "Conoco Family" broadcast, will dramatize a recent major event, hitherto kept secret, but now making history in the automotive world.

Special guests for the evening will be 25,000 Conoco dealers, jobbers and employes in all parts of the coontry. Since the facts to be presented are endorsed by the American Automobile Association, however, and will prove valuable to motorists everywhere, a cordial invitation to listen in is also being extended to the general public.

Local radio owners who wish to listen in may do so by dialing their nearest NBC Blue network station, Wednesday night at 8:30 Mountain time, 9:30 Central time or 10:30 Eastern time.

Master's Sale

State of Illinois, Will County, ss.
In the Circuit Court of Will County, March Term A. D. 1934.
A. J. Hebert, et al., Complainants vs. Adelaide M. Carter, et al., Defendants.
In Chancery, No. 40424

Public notice is hereby given, that, in pursuance of a decree of said Court, entered in the above entitled cause on the 25th day of January A. D. 1934, the undersigned Master in Chancery will, on Saturday the 7th day of April A. D. 1934 commencing at ten o'clock in the forenoon, inside the North main entrance of the Court House, in the City of Joliet, County of Will and State of Illinois, sell to the highest and best bidder or bidders the following described real estate, or so much thereof as may be sufficient to satisfy this decree, to-wit:

Lot four (4) in Chase's Subdivision of the South one-quarter (S¼) of Block eighty-five (85) in School Section Addition to Joliet, situated in Will County, Illinois.

Terms of sale: Cash in hand.

Dated at Joliet, Illinois, this 26th day of March, A. D. 1934.

JOHN J. WELLNITZ, Master in Chancery of Will County, Illinois.

R. C. Schoenstedt, Henry F. Hammel, Complainant's Solicitors.

March 30, April 6, 13, 1934.

A Vote For

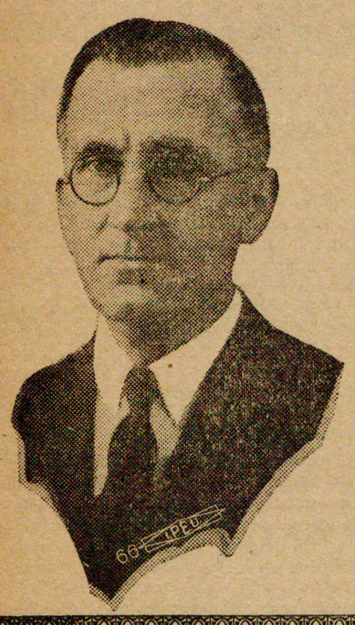

AUG. MAUE

MEANS

The same well-established organization of rural school plans and work. Schools are running smoothly, teachers are satisfied and children are doing successful work.

DO NOT CHANGE THE SUPERINTENDENT!

Primary Election, April 10, 1934.

Telephone 54-M
Edw. Schmaedeke
Auctioneer
ORLAND, ILLINOIS

● ARE YOU
● THINKING
● OF PAINTING
● YOUR WALLS?

Here's something we're enthusiastic about—Lowe Brothers Mellotone Flat Wall Paint. It comes in many beautiful pastel tints. A soft, luxurious, lusterless wall finish in harmonious colors—and you can clean it repeatedly without injuring its appearance. We have a free book on color schemes for you. Drop in and get it. It will give you many helpful suggestions.

I. N. R Beatty Lumber Company

Orland Park, Ill. Tinley Park, Ill.

For the Rifleman

The bullet from an ordinary .22-caliber rifle will carry three-quarters of a mile. Don't forget that when you miss your target. And remember also that water and rocks will often deflect the bullet and you are likely to meet it coming back.

ADVERTISE your merchandise and it will sell!

Heat That Satisfies
ECONOMY EGG COAL
Cash Price Delivered $5.75
At Yard $4.75
I. N. R. Beatty Lumber Co.
Orland Park Tel. Orland 81
Tinley Park Tel. Tinley Park 44

Young, Capable, Progressive
Gustaf B. Erickson
Candidate for the
Republican Nomination for
COUNTY JUDGE

Gustaf B. Erickson was born in Joliet.

He was educated in the public schools and was graduated from Joliet High School.

Working nights, Mr. Erickson financed his education at Northwestern University, receiving his degree from the law school of that institution.

He served with the United States army during the World war, being commissioned a First Lieutenant. At the present time he holds a major's commission in the reserve corps.

Mr. Erickson has practiced law in Joliet for 14 years. He has always been active in civic and community affairs.

"Has Never Before Sought An Elective Public Office"

Mail man finds freedom from furnace worries!

An interview with Mr. and Mrs. K. H. Wernicke, 15741 Marshfield Avenue, Harvey, Illinois

Mr. and Mrs. Wernicke are planning a new room in the basement now that the coal bin has been eliminated and there is no soot or dirt. The picture shows them going over their plans.

LET a U. S. Postman tell you what it means to have gas heat—and be free of furnace worries!

"I start my route pretty early in the morning," says Mr. Wernicke, "and I have to be out a good many hours during the day. Naturally, with our old heating unit, I worried about the furnace all the time. The house was either too hot or too cold. I never knew what was going to happen next. But now that we have gas heat I never even think about the furnace. No more coal to shovel. No more dirty ashes to haul. And it's a treat to come home to a house that's always cozy and warm."

Thousands switching to gas as rates go down

Imagine *your* home free from soot, dust, dirt, and furnace drudgery! Imagine getting just the temperatures you want, night and day, by adjusting a little thermostat on the wall. Why put up with furnace worries any longer, when rates for gas heat are so low! Think of it—gas heating rates are now *only half of what they were during the 1930-31 heating season.*

And—you can try gas heat without investing one cent! We will install a burner in your present furnace or boiler at our own expense. You pay only the rental on the equipment, which amounts to $3 a month in the average home. This charge is included with the bill for the gas you use. You try it for a month, two months, a year. And if within the year you find that you are not completely satisfied with gas, we will take it out at our expense and replace your former heating equipment in good workmanlike order. But—if you decide to keep gas heat—as we think you will—the rental you have paid applies on the purchase price of the equipment.

Act now!

Don't delay! It is pure folly not to investigate this liberal offer on gas heat when it brings so many comforts and conveniences. Call your nearest Public Service office for full information.

The Wernicke home at 15741 Marshfield Avenue, Harvey, Ill. Over 20,000 Chicagoland homes have installed gas heat.

"Now that we have gas heat I never even think about the furnace any more," says Mr. Wernicke. "Gas heat is so clean, too."

STARTLING TRIAL OFFER!

To prove that every home can afford to heat with gas, we'll install it at our expense ... and remove it at our expense, if you don't like it.

YOU INVEST NOTHING!

Without ONE CENT of investment by you, we install the most modern burner in your furnace or boiler. If you are satisfied, it stays. If not—and you are the sole judge—out it comes and your former heating system is re-installed - AT OUR EXPENSE. We make this offer because of our confidence in the perfection of gas heat.

ESSENTIAL!

Dreary days and uncomfortable nights might follow a cessation of your gas service.

You could, of course, live without this service but modern life would certainly be lacking in many comforts which have almost become necessities.

This important service is constantly at your command, 24 hours each day, for cooking and heating and other purposes. This service must be maintained. It has become so essentially a part of living.

And from the standpoint of economic common sense, the price you pay for this service must cover the production and distribution of it, plus a reasonable return on the money invested to make it possible.

Gas heat can be installed in your home without allowing the house to cool off

Gas Heating Division

PUBLIC SERVICE COMPANY OF NORTHERN ILLINOIS

Auction Sale

The following personal property will be sold at Auction 2 1-2 miles northwest of Tinley Park, on 80th Ave., commencing at 12 o'clock sharp on

Tuesday, April 3, 1934

4 GOOD WORK HORSES
FARM MACHINERY—Grain Binder, 7 ft. Cut, McCormick Corn Binder, McCormick Deering Hay Loader, International Side Rake, Emerson Mower, Rack and Wagon, Box and Wagon, Endgate Seeder, Hayes Corn Planter, new, 4 Section Drag, and Cart, 20 Wheel Disc, 3 Cultivators, Manure Spreader, Sulky Plow, 100 feet of Rope and Fork, Pumpjack, and ½ horse power Motor, 2 horse power Motor, 2 Sets of Harness, Seed Corn Drier, Bob Sleigh, Buggy, Spring Wagon, 800 Bus. of Oats, 7 Tons of Timothy Hay, 10 Bushels Seed Corn, Some Household Goods and other articles too numerous to mention.
TERMS, CASH.

Edward Andres
Owner
Wm. Roemer, Caroline Andres, Conservators.

EDW. SCHMAEDEKE, Auctioneer.

Auction

I will sell at public auction at my place of residence on 111th Street and Oak Park Avenue, Worth, Ill., at one p. m. on

Thursday, April 5, 1934

1 TEAM BLACK WORK HORSES
4 Cows, one fresh with calf by side; One Swiss Bull 2 years old. 80 Chickens 3 Geese 2 Ducks
Chicken House, Stack Slough Hay, 100 Bales Timothy Hay, 8 inch Feed Grinder.
MACHINERY— 10—20 McCormick Deering Tractor, Plows and Discs, Hay Loader, Side Rake, Mower, Grain Binder, Corn Planter, Cultivator, Double Disc, 2 Sec. Drag, Columbus Wagon, Triple Box Buckeye Wagon and Rack, new, 14 foot Seeder with Grass Seeding Attachment, 2 Brooder Stoves, one Fanning Mill, Cook Stove and other Household Goods and Many Small Articles too numerous to mention.
TERMS, CASH.

August Dingler
OWNER

EDW. SCHMAEDEKE, Auctioneer.

MARTI'S DAIRY
MOKENA, ILLINOIS
We Hyrdo-Vac our milk and this assures purity
Try our Milk and Cream.
Phone Mokena 31-W-1 For Daily Delivery. Do It Today!

Along the Concrete

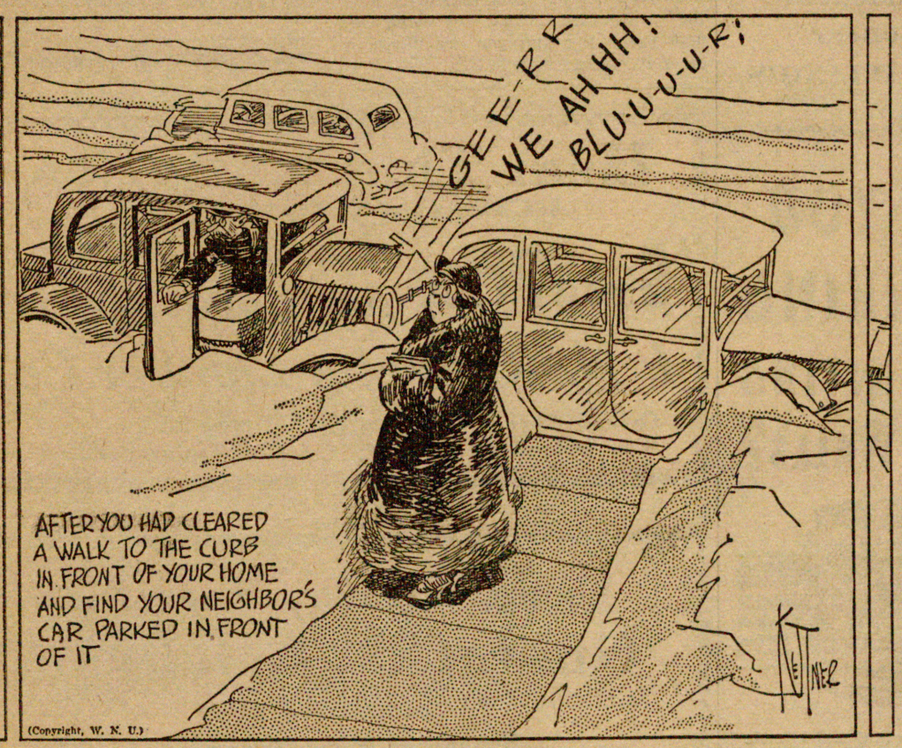

Our Pet Peeve—

THE FEATHERHEADS

By Osborne
(© by Western Newspaper Union.)

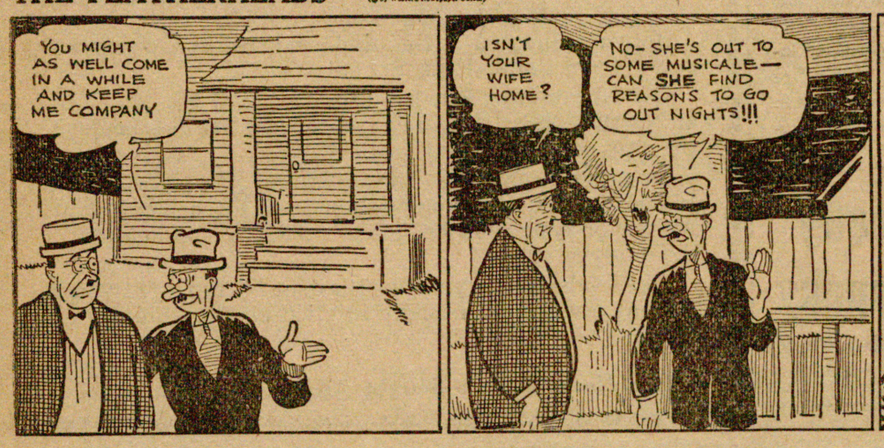

And Felix Is Just a Worm

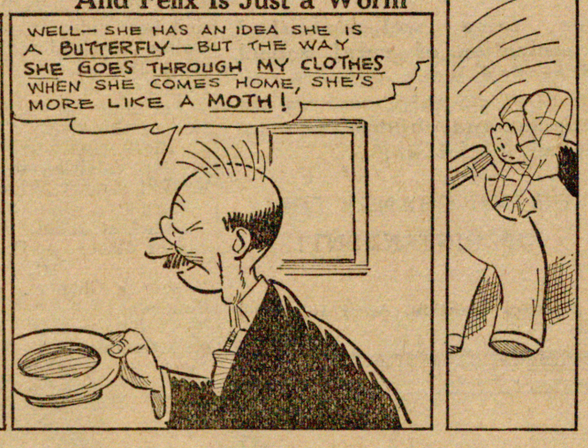

FINNEY OF THE FORCE

By Ted O'Loughlin
© Western Newspaper Union

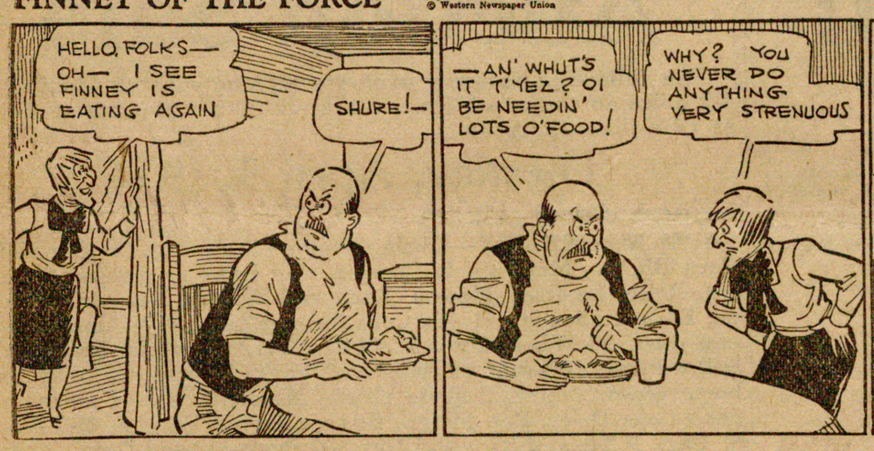

Food for Thought

S'MATTER POP—Ambrose's Helpful Hint

By C. M. PAYNE

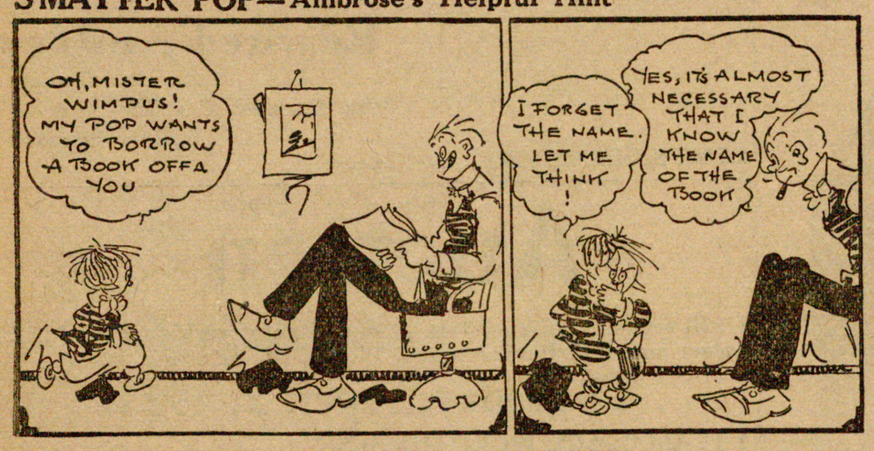

BOBBY THATCHER—Doctor Pullem....

By GEORGE STORM

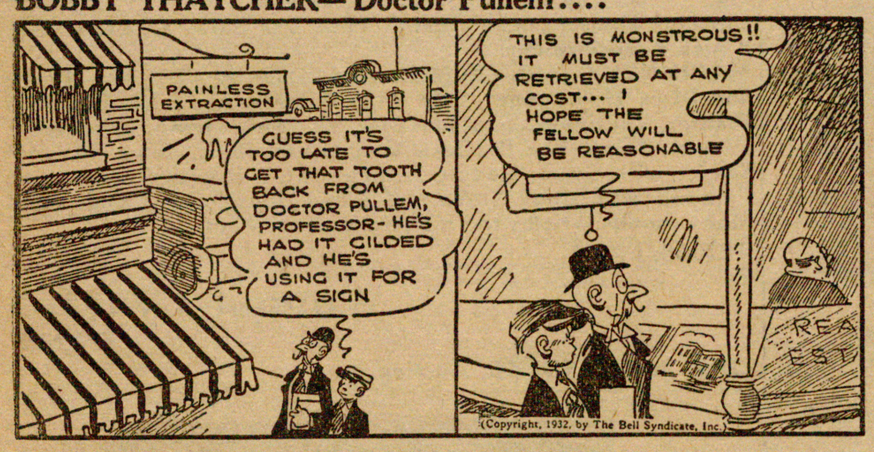

"KEEPING UP WITH THE JONESES"

Eddie Kept Quiet

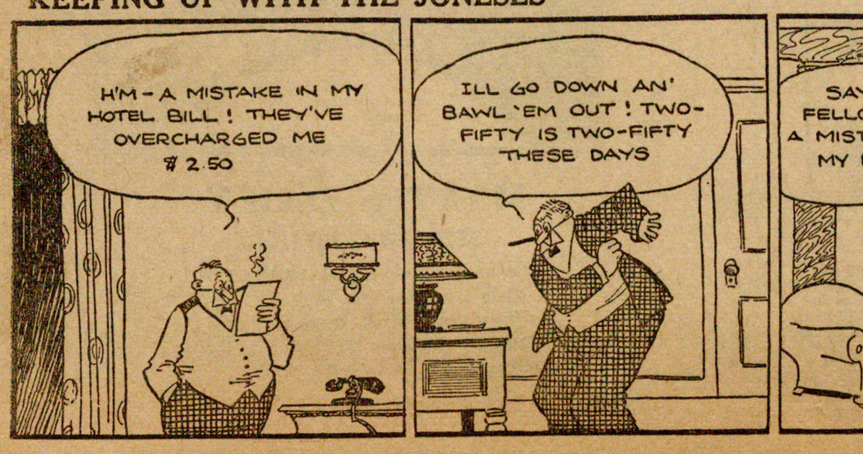

A Few Little Smiles

O. K.

"My husband wired me from Paris on my birthday asking whether he should buy me a Rembrandt or a Titian. Now, which would you have?"

"Well, as far as that goes, most of those French cars are very good."

He Knew

The doctor surveyed his patient with a critical eye.

"H'm," he muttered, "you confess that you are bad-tempered, eh? I suppose I need not tell you that a bad temper is caused by an ugly little microbe?"

The patient gasped.

"'Ssh!" he exclaimed. "For Heaven's sake, speak quietly, doctor. She's sitting in the room next door."

Lacks Finesse

Mrs. E. C. M. writes: "Albert, aged three and a half, was disobedient, and I said to him, 'If you don't behave, you'll get spanked. You would not like that, would you?'

"'I wouldn't like daddy to spank me,' was the response.

"'Why not?'

"'He doesn't know how. He hurts.'"—Boston Transcript.

True Enough

An Irish small farmer was asked by his landlord if the report of his intended second marriage was true, and replied: "It is, yer honor."

"But your first wife has only been dead a week, Pat," said the landlord.

"An' shure," retorted Pat, "she's as dead now as she ever will be, yer honor."—Border Cities Star.

Advanced Lessons

Young Wife—Going out again? Two years ago you said I was your whole world.

Husband—Yes; it is surprising how much geography you can learn in two years—Berlin Lustige Blaetter.

Your local dealer carries Ferry's Pure Bred Vegetable Seeds. Now only 5 cents a package. Adv.

Getting Even

"Do you approve of the restriction of crops?"

"Yes, sir," answered Farmer Cornstossel. "Wall Street has made us trouble enough and the only way for us to get even is to organize some pools and corners and things on our own account."

REALLY SIMPLE

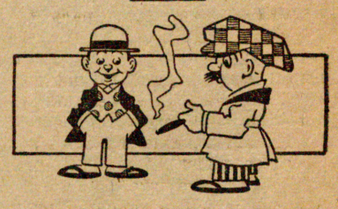

"How can I keep my hair from falling out?"

"Don't do anything that annoys it."

Names

"How did you like the reception?"

"Very much," answered Miss Cayenne. "Not only was it noteworthy because of the distinguished people present, but it was interesting because of several who were prominently listed among those absent."

Quite Safe

"Don't you want your office furnishings insured?"

"Yes, all except the clock. Everybody watches that."—Travelers' Beacon.

Sweet and Thirty

A woman novelist thinks that thirty is a nice age for a woman. It is, especially if she happens to be forty.—Boston Transcript.

THE FLAVOR L-A-S-T-S

BEAUTY TALKS

By

MARJORIE DUNCAN

NEW BEAUTY STANDARDS

AT FASHIONABLE restaurants and clubs, one sees evidence of new beauty standards. The smart woman is depending upon her own beauty to carry the honors, not upon embellishments, not upon gay or gaudy clothes, but upon the gleam of her hair, the transparent clarity of her skin, the perfection of her makeup, the groomed, cared-for look of hands, brows, face, figure; every item in the beauty ensemble.

Clothes depend on lines and intricate details of tailoring for their beauty. But faces present new and higher standards of feminine loveliness. Brows are more natural in shape, darker, and therefore more interesting; lashes, too, one does not see that blank look that very light brows and lashes inevitably impart. There's a youthful glow and freshness on faces that have seen some forty years, fewer wrinkles, less sagging, and that black velvet band at the throat hiding a creepy throat is completely gone (the heavens be praised!).

As for the hair, it has indeed become "Woman's Crowning Glory." At present, it is carrying more honors than any other phase of the ensemble. Less jeweled tiaras, less metal caps for evening, more beautiful hair, more intricately arranged, more intriguingly soft, flattering, altogether feminine.

And make-up! For evening it is indeed the last deft touch that transforms even a plain woman into a breath-taking beauty. It seems that as the hours wane, from morning to noon to night, milady's loveliness must be enhanced. The skin grows fairer. Rouge becomes deeper hued. Powder is lighter. Lips become brighter, more vividly colored. And even the most conservative have adopted mascara and eyeshadow for the eyelids, brows and lashes, for formal occasions. A great many women use eye make-up for daytime, too, but for evening the whole world seems to have become eye-conscious. Which is as it should be, for the eyes are the most interesting feature of the face.

Don't misunderstand that these new and higher beauty standards are in evidence for evening wear only. No, women are more beautiful today, at any hour, than they were ten years ago. A more feminine, cared-for, chic and smart beauty which can be summed up in two words "good grooming."

If you have any organic trouble or suspect that you have, see your doctor and let him help you to health. For remember that health is the foundation of beauty.

* * *

THE PERMANENT WAVE

SEVERAL years ago, many women feared getting a permanent wave. Machines were still in the experimental stage, operators not all experts, and test curls were not given. But—"the old order changeth." If Mrs. X had a permanent three or four years ago, which left her hair dry and brittle and the ends splitting, her neighbor is not intimidated by these unsuccessful results. For the smart woman of today knows that there are permanents and permanents, operators and operators, and she knows above all that for the wave to be successful her hair must be in good condition first.

It is important to take preliminary steps, because, if the hair is very dry and brittle, the permanent may only make matters worse. On the other hand, excessively oily hair does not take a wave very well. Two or three weeks before a permanent, start wielding the hair brush as you never did before—make it two hundred instead of the proverbial hundred strokes. Massage the scalp, too. If your scalp is dry, massage with hot olive oil or castor oil the night before shampooing. If your scalp is oily, use a good hair tonic, or between shampoos use orris root or corn meal and brush carefully. When every bit of the dry shampoo has been brushed out of the hair, much of the oil and lint will have gone, too.

If you use a rinse after the shampoo, make sure that it will in no way conflict with the chemical action of the permanent wave.

I am often asked what method I approve. There are many that boast a good measure of success. Most of the machines have been perfected, the heat process is now well regulated. The important step is choosing a good operator, one who has a reputation for knowing the waving business, hair textures, the amount of heat necessary, etc. When this expert asks you whether your hair has ever been dyed, tell the truth. Answer truthfully any other questions about your hair. Some of the nationally-known waving experts offer a "test wave" or "test curl" which serves as a guide to whether or not the wave will take successfully, whether some bleach or dye will interfere with the chemical action of the wave, or some idiosyncrasy of hair or scalp make the permanent impossible or undesirable.

And after the wave, remember that the permanent does not mean the end of hair care. You must continue to keep scalp and hair in perfect condition, for a lovely wave and dull locks do not harmonize.

©, Bell Syndicate—WNU Service.

The Story of Eastertide in Music

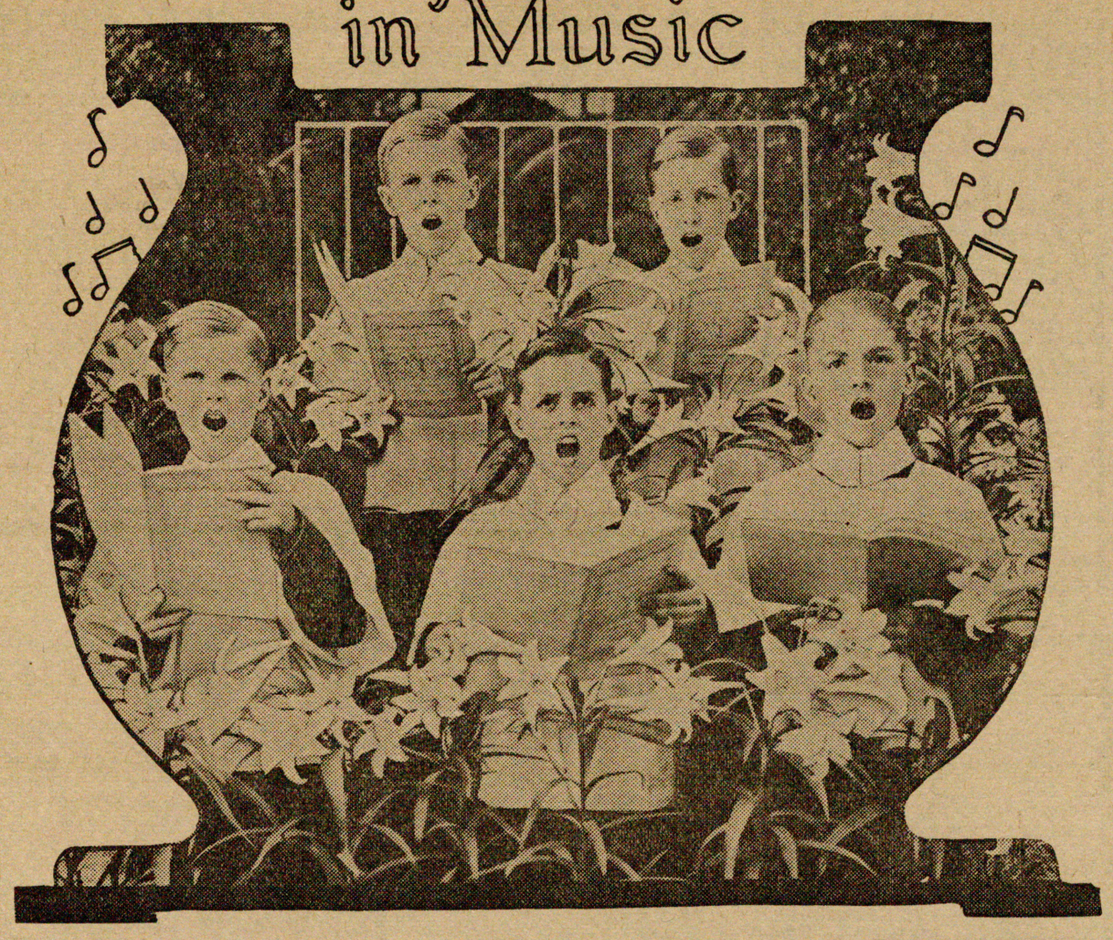

FIXING OF EASTER Presented a VEXING PROBLEM

THAT Easter Sunday is what is known in ecclesiastical circles as a "movable feast," falling now upon one calendar date and again upon another, yet always at present upon a Sunday, is a fact casually accepted without doubt or inquiry practically the world over. Something of mystery, however, attaches to this chronological paradox that now and then perplexes the curious and the inquisitorial, declares a writer in the Kansas City Star.

The time of the Crucifixion is fixed as coincident with the Jewish passover, or paschal feast, in the Jewish calendar month "Nisan," the month of the vernal equinox. The first obscurity in regard to the day arose from the Christian Gospels themselves. The Synoptic Gospels seemed to favor the day as the fifteenth of Nisan, that of St. John, the fourteenth. This established, by the preponderance of evidence, that the Crucifixion occurred on Friday, the day before the Jewish Sabbath. According to Matthew, the resurrection occurred "in the end of the Sabbath, as it began to dawn toward the first day of the week."

Ecclesiastical history preserves three distinct phases relating to the subsequent commemorative day which came to be known as Easter. Although the observance of Easter was at a very early period the practice of the Christian church, a serious difference as to the day for its observance soon arose between the Christians of Jewish and those of Gentile descent. With the Jewish Christians, who associated the death of Christ with the sacrifice of the Paschal Lamb at the Passover, which ended "on the fourteenth day of the moon at evening," the Easter festival followed the paschal tradition, no matter what day of the lunar month it chanced to fall upon. The Gentile Christians, on the other hand, following the Synoptic Gospels, identified the first day of the week, Sunday, as the day of Resurrection, and kept the preceding Friday as the anniversary of the Crucifixion. This was the phase of the controversy that characterized the first centuries of Christianity.

The second stage in the Easter controversy centers around the Council of Nice, A. D. 325, where so many doctrinal points were given authenic sanction. This council was summoned by Emperor Constantine. The decision of the council was that Easter was to be kept on Sunday throughout the Christian world. It was at this point that astronomical science entered into the controversy. The correct date of the Easter festival was to be calculated at Alexandria, the then home of astronomical science, and the Roman pontiff was to communicate the date to the churches. This arrangement fixed the date of Easter Sunday as the Sunday "following the fourteenth day of the paschal moon," and defined the paschal moon as "the moon whose fourteenth day followed the spring equinox." But this ruling did not settle all difficulties. The third phase of the controversy arose from the divergent calendars and cycles in vogue in the Eastern and Western church centers. St. Augustine tells us that in the year 387 the churches of Gaul kept Easter on March 21, those of Italy on April 18, while the Egyptian Christians celebrated April 25 as Easter day. The British and Irish churches for a long time adhered to an ancient system of computation, though they observed Sunday as the Easter day.

With the adoption of the Metonic cycle as a guide, the formula for fixing the Easter date was determined as "the first Sunday which occurs after the first full moon, or, more accurately, after the first fourteenth day of the moon, following the 21st of March, which is the vernal equinox." As a result, the earliest possible date of Easter is March 22, the latest April 25.

Observance of Lent

THE observance of Lent began within 150 years after Christ's time, but there was no specified number of days of fasting. It was extended to about 40 days by the Fourth century and in the Eighth or Ninth century it was fixed to commence with Ash Wednesday and end with Easter Sunday. Forty days are thus observed, since fasting is not observed on the intervening Sundays.

Easter Time

'Tis Easter time!
I sing again
Of love's redeeming grace
That opened wide the heavenly gates
To make for me a place;
And may I ever faithful be
Until I see His face.
'Tis Easter time!

I pray again
To know His blessed will,
And in my heart I hear again
His voice say, "Peace, be still";
For all the emptiness of life
He comes from heav'n to fill.
'Tis Easter time!

I live again—
The stone is rolled away
From every tomb of doubt and grief—
My night is turned to day;
And in my heart Christ reigns as king
This resurrection day!

Frank Chester Cheever in St. Louis Globe-Democrat.

EASTER RABBITS AND EGGS HAD PAGAN ORIGIN

EASTER, commemorating to Christian believers the resurrection of the Savior of Mankind, is almost universally observed as a time for joy and feasting. On Easter Sunday morning thousands of boys and girls will return home from Sunday school and church to hunt for Easter rabbits and eggs.

The origin of egg-rolling which most youngsters enjoy so much, says Pathfinder Magazine, is supposed to have begun centuries ago from the practice of farmers rolling eggs over their land to be sure of abundant yields at harvest time. This was because the egg was the pagan emblem of the germinating of life of early spring. The children are told that the rabbits lay the eggs, and for that reason the latter are nearly always hidden away in nests or in flower beds in the yard and garden. The rabbit is another pagan symbol and has always been an emblem of

A Duet With Bunny Orchestra.

fertility. Modern people have lost knowledge of what these symbols mean, yet they have continued these old pagan customs.

As to the coloring of Easter eggs a religious encyclopedia says: "Because the use of eggs was forbidden during Lent, they were brought to the table on Easter day colored red to symbolize the Easter joy. This custom is found not only in the Latin, but also in the Oriental churches. Christians are supposed to have adopted the egg-rolling custom to symbolize the resurrection and the eggs were colored red in allusion to the blood of redemption."

Easter Monday is always a gala day for the kiddies, if they have any unbroken eggs left, especially is this so for those youngsters in Washington. On that day thousands of them go to the White House and Capitol lawns to roll their vari-colored eggs.

The Deeper Note in Easter Joy

EASTER lies beyond Calvary. Eliminate the cross, and the morning of faith and hope that came to a little group of men and women in Jerusalem has no meaning. Out of the experience of tragedy is developed the strength of confidence. Life grows in power through surviving catastrophe, declares S. J. Duncan Clark, in the Chicago Daily News.

The true spirit of Easter is less a light-hearted happiness than a resolute joy. It sings, but not with carefree abandon. There is a deeper note—a note that in some way transmutes pain and fear into glad triumph without wholly losing the memory of what lies behind or ignoring the road of struggle which lies before.

For Easter did not mean the end of conflict for those to whom it brought its quickening message. It meant rather an assurance of strength for whatever battles remained to be fought, whatever tasks had yet to be performed. It meant that the life and faith which had met the test of Calvary were equal to any other test that might have to be faced. Difficulties and hardships must still be encountered. The agony of martyrdom awaited many. Easter conveyed to them no promise of escape from these. Easter banished doubt, put an end to questioning about the outcome.

That is the assurance men need today. They want to know that endurance has justifying purpose; that the struggle is not futile; that there is possibility for the fruition of life's high and holy and immortal hopes. They want to know that when they hurl themselves against the battlements of some hideous wrong in human society, or wrestle with some dark evil in their own lives; when they choose the way of sacrifice rather than of selfish advantage, and set the high values of the spirit above material gain, they are putting a significance into life that is worth what it costs.

And the Easter story is the reassuring answer.

IMPROVED UNIFORM INTERNATIONAL SUNDAY SCHOOL Lesson

(By REV. P. B. FITZWATER, D. D., Member of Faculty, Moody Bible Institute of Chicago.)

©, 1934, Western Newspaper Union.

Lesson for April 1

THE CHRIST RISEN
(Easter Lesson)

LESSON TEXT—John 20:1-29.

GOLDEN TEXT—If ye then be risen with Christ, seek those things which are above, where Christ sitteth on the right hand of God.—Col. 3:1.

INTERMEDIATE AND SENIOR TOPIC—Living With the Living Christ.

YOUNG PEOPLE AND ADULT TOPIC—The Reality of the Resurrection.

The resurrection of Christ is one of the foundation truths of Christianity. It is the grand proof that Christ was what he claimed to be, the Messiah, the Son of God (Matt. 12:29-40; John 2:19-21).

I. The Empty Tomb (vv. 1-10).

John does not enter into a description of the resurrection of Christ, or give any proof other than the empty tomb and that Jesus had repeatedly manifested himself afterward. To see the body of Christ disfigured with a spear thrust and nail prints, and the empty tomb, was all that faith needed. In this lesson John describes the processes of his own conviction touching Christ's resurrection.

1. The testimony of Mary Magdalene (vv. 1, 2). This woman, out of whom Jesus had cast seven demons (Mark 16:9; Luke 8:2), announced the fact of the empty tomb to Peter and John. Prompted by great love to him for his kindness to her, she went early to the tomb even "when it was yet dark." She had realized great good at his hand, therefore she could not rest until she had done her utmost for him. The measure of one's service for Christ is the degree in which he realizes the benefits conferred.

2. Personal investigation by Peter and John (vv. 3-10). The news of the empty tomb which Mary brought so moved John and Peter that they both ran to investigate. Their investigation assured them of the reality of the resurrection. The removal of the stone from the sepulcher, and the arrangement of the grave clothes, convinced them that this would not have been done by an enemy.

II. The Manifestations of the Risen Lord (vv. 11-29).

1. To Mary Magdalene (vv. 11-18).

a. Mary weeping at the empty tomb (v. 11). Peter and John went home but Mary could not. She stood there weeping. She really should have been rejoicing that the grave was empty.

b. Mary questioned by the angels (vv. 12, 13). Through her tears she saw angels at the tomb who inquired as to the cause of her sorrow.

c. Jesus revealed himself to Mary (vv. 14-16). She first saw the angels and then her eyes lighted upon the Lord. She did not recognize him in his resurrection body but his voice was familiar to her. As soon as he called her by name she recognized him and fell at his feet weeping.

d. Jesus forbade her to touch him (v. 17). This showed that she was now coming into a new relationship to him. Besides this, the disciples were still in doubt and sorrow. "Go tell my brethren" was the message she must carry.

e. Mary's testimony (v. 18). She told the disciples that she had seen the Lord.

2. To the disciples (vv. 19-29). This is the first appearance to the disciples as a body. For fear of the Jews they met in a private room and barred the door. While they were discussing the strange happenings of the day, the Lord mysteriously appeared among them.

a. When Thomas was absent (vv. 19-23).

(1) His message of peace (v. 19). He did not come with censure for their failure and desertion. Their conduct merited censure, but his consideration was too tender for that.

(2) He showed his hands and his side (v. 20). Having calmed their fears he gave them unmistakable evidence of his resurrection.

(3) He commissioned them (v. 21). "As my Father hath sent me, even so send I you." This commission was not simply to the eleven but to all the believers (Luke 24:33).

(4) He bestowed the Holy Spirit upon them (v. 22). He breathed on them and said unto them, "Receive ye the Holy Ghost." Only as empowered by the Holy Ghost can a disciple go forward as a successful witness for his Lord.

(5) The disciples' authority (v. 23). This authority was not by virtue of office but by virtue of having the Holy Ghost.

b. When Thomas was present (vv. 24-29). His absence deprived him of a vision of the Lord.

(1) The victory of sight and touch (vv. 24-28). Jesus graciously supplied the evidence which Thomas needed.

(2) Greater blessing for those who see only by faith (v. 29).

Master of Happiness

Only he is master of his happiness who is honest with himself, who knows what work is his and who does it with singleness of mind and with all the strength and skill that God has given him.

Immortal Man

Every man is immortal until his work is done. So long as God has anything for us to do in the world, he will take care of us and deliver us from danger.

Why Children Need a Liquid Laxative

The temporary relief children get from unwise dosing with harsh cathartics may cause bowel strain, and even set up irritation in the kidneys. A properly prepared liquid laxative brings a perfect movement. There is no discomfort at the time and no weakness after. You don't have to give the child "a double dose" a day or two later.

Can constipation be safely relieved in children? "Yes!" say medical men. "Yes!" say many mothers who have followed this sensible medical advice: 1. Select a good liquid laxative. 2. Give the dose you find suited to the system. 3. Gradually reduce the dose until the bowels are moving regularly without aid.

An approved liquid laxative (one that is widely used for children) is Dr. Caldwell's Syrup Pepsin. The mild laxative action of this excellent preparation is the best form of help for children—and grown-ups, too. The dose can be regulated for any age or need.

Your druggist has Dr. Caldwell's Syrup Pepsin. Member N. R. A.

Doctors Give Creosote For Chest Colds

For many years our best doctors have prescribed creosote in some form for coughs, colds and bronchitis, knowing how dangerous it is to let them hang on.

Creomulsion with creosote and six other highly important medicinal elements, quickly and effectively stops coughs and colds that otherwise might lead to serious trouble.

Creomulsion is powerful in the treatment of colds and coughs, yet it is absolutely harmless and is pleasant and easy to take.

Your own druggist guarantees Creomulsion by refunding your money if you are not relieved after taking Creomulsion as directed. Beware the cough or cold that hangs on. Always keep Creomulsion on hand for instant use. (adv.)

CUT ME OUT

and mail me, with 10c coin or stamps and your name and address to **LORD & AMES, Inc., 360 N. Michigan Avenue, Chicago.** I will bring you a generous sample of Loray Face Powder and Loratone, the marvelous all-purpose beauty cream. Also details how to make $5.00 to $10.00 a week extra in your spare time.

HARD OF HEARING?

Send For This 30 Day Trial Treatment

Which has restored the hearing, removed head noises and eliminated catarrh of the head for so many people. This is not an internal remedy—but an ethical treatment originated by a prominent ear specialist for his office practice—now simplified for home use. This treatment has been used by 1,157,000 sufferers in the past 34 years. Many report remarkably quick results. *Write today* for full information about our 30 day trial offer.

DR. W. O. COFFEE CO.
568 St. James Bldg. Davenport, Iowa

ARE YOU NERVOUS, DIZZY?

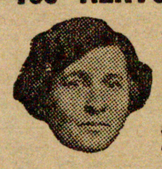

"I was awfully nervous, had headaches and dizzy spells, was run-down and felt miserable," said Mrs. Leon Wade of 317 S. Horsman St., Rockford, Ill. "I used Dr. Pierce's Favorite Prescription. It quieted my nerves and I felt better every way."

Write Dr. Pierce's Clinic, Buffalo, N. Y. New size, tablets 50 cts.; liquid $1.00. Lge. size, tabs. or liquid, $1.35. "We Do Our Part."

Herd Infection

If your cows fail to breed, lose calves, retain afterbirth, have udder trouble or shortage of milk write us. No obligation. Send 25c for Uterine Capsule for slow breeding cows.

Dr. David Roberts Veterinary Co., Box 159, Waukesha, Wis.

CHAPPED ROUGH SKIN

To relieve the soreness and dryness and hasten the return of skin comfort and health, apply soothing

Resinol

Beauty is more than skin deep

Ask your doctor. Ask the beauty expert. GARFIELD TEA—a cup nightly—often does more for your skin and complexion than costly cosmetics. Expels poisonous body wastes that clog the pores and eventually cause muddy, blotchy, erupted skin. A week of this internal "*beauty treatment*" will astonish you. Begin tonight. (At your drug store)

WRITE FOR FREE SAMPLE
GARFIELD TEA CO. Brooklyn, New York

GARFIELD TEA
A Splendid Laxative Drink

THE NEWS-BULLETIN

WM. SEMMLER, Editor & Publisher

Published Every Friday at
MOKENA, - - ILLINOIS

Entered as second class matter at the postoffice at Mokena, Illinois, under the act of Congress of March 3, 1879.

SUBSCRIPTION PRICE.
Per year, in advance $1.50
Six months, in advance ..... .75

A. M. Levy, Advertising Representative, 6 North Michigan ave., Chicago

FRIDAY, MARCH 30, 1934

FOR SALE

FOR SALE— 44 lbs. milk base. Edw. Edw. M. Schmidt, Green Garden. 1tp

MEN desiring government civil service positions. For particulars on qualifications and coaching for coming examinations, write, Box 4, care this paper.

FOR SALE—40 white leghorn chickens. First Layers. E. Holthof, 159th street. Orland Park, Ill.

FOR SALE—Red clover seed. Also some seed oats. Lester Sayers, 159th street and Wolf Road. 2p

FOR RENT—5 room house in Orland Park. Gas, electricity, furnace heat, running water. Chas. Cooper, Orland Park, Ill. Tel. 30-R. 2c

WANTED—Jersey cow. Fresh T. B. tested; reasonable price. H. E. Brasack, Box 126, Oak Forest, Ill. 2tp

FOR SALE—Choice alfalfa hay. John Bremner & Son, Orland, Ill. Telephone 127-M2 2tp

FOR SALE—Alfalfa and clover seed, also seed oats and timothy hay George L. Sayers, Orland, Ill. Tel. 46-W1.. 2tp

FOR SALE—One good work horse, prairie hay and bean straw; common red clover seed 15c per lb. J. M. Yunker, Orland, Ill. Tel. 52-M2 3tp

FOR SALE—Mules and horses, one span mules 2300 lbs. 9 and 10 years old; a real pair, also have all kinds of horses on hand. H. F. Yunker, Orland, Ill. Tel. 53-R1 2tc

FOR SALE—3000 bus. fancy native grown 36 lb. seed oats. Inquire John A. Klein, Orland Park, Ill. 2tc

FOR SALE—Alfalfa hay, seed oats and clover seed. Elmer Woodcock, Mokena, Ill. 2tc

FOR SALE— Fresh cow. Chas. Breitbarth, 159th street, Tinley Park, Ill. 2tp

FOR RENT—Six room house, city water, gas and electric lights. Mrs. J. Wannemacher, Mokena, Ill. 3c

NATIONALLY known Piano Factory will sacrifice prices and terms on defaulted piano accounts near Mokena. Big bargain in fine modern piano for any responsible party willing to pay remaining small monthly payments. Address Manufacturer's Agent, P. O. Box 195, Chicago, Ill.

See us for all leading breeds of chicks from outstanding flocks. Custom hatching; Feeds; Brooder stoves; Supplies; and remedies. Come in and let us help you with your chick problems. 502 Collins St. MIDWEST HATCHERY Phone 28300.

FOR SALE—Strictly fresh eggs. Also chickens. Mrs. J. V. Hall, Mokena, Ill. Tel. 37-R1.

WE BUY and sell dogs and puppies. Smitty's Dog Farm, 123rd and Archer Ave., Lemont, Illinois. 52p

FOR SALE—Freshman Radio, electric incubator, dahlia and gladiola bulbs. B. H. Carr, 17935 Harlem Ave., Tinley Park, Ill. 2tp

REMEDY REMOVES CAUSE OF STOMACH GAS

Most stomach GAS is due to bowel poisons. For quick relief use Adlerika. One dose cleans out body wasted, tones up your system, brings sound sleep. R. Hensel, Druggist, Mokena, Ill. In Tinley Park by H. C. Vogt.

ORVILLE J. SCHMADEKE
Funeral Director and Licensed Embalmer
Tel. 108 Orland Park, Ill.

TINLEY PARK

Mr. and Mrs. Wm. J. Bormet of Tinley Park, entertained at dinner Sunday March 25, in honor of their daughter Edna's confirmation. Those present were: Mr. and Mrs. August Bormet and son George of Tinley Park, Mrs. Christ Bormet of Blue Island, Harold Bormet, John Bormet both of Tinley Park, Mrs. Jacob Bormet and Mr. and Mrs. George Danner and son George of Blue Island, Mrs. Edmund Braun and Mr. and Mrs. Geo. Schilling and sons, Robert and Norman of Homewood; Mr. and Mrs. Dan Ganzer and daughter Bernice of Moline; Mr. and Mrs. Fred Hammond and son Frederick, LeRoy Kirch, Mr. and Mrs. Ernest Karschiner and daughters, Dorothy and Marion, Mr. and Mrs. Sauerbier and daughter Loretta all of Blue Island; Miss Augusta Kelber, Fred Keuch, Mr. and Mrs. Otto Schilling and daughters, Alma and Lucille of Mokena; Mr. and Mrs. Ed. Krahn of Chicago; Joe Miller of Chicago Heights; Mr. and Mrs. Uhlsh of Riverdale; Herman Maihoff, Ruth and Louise Rothenberg of Tinley Park. Bunco and cards were played in the afternoon and in the evening George Bormet played his accordian and the Rothenberg sisters sang several songs accompanied with their guitars. Everyone enjoyed the day of Edna's confirmation and she received many lovely gifts.

Grandma Hick entertained her 500 club Monday.

Mrs. J. Keleher is suffering rrom a siege of quinsey sore throat.

Mrs. Rudolph Freberg spent several days in Chicago last week with her sister.

Mrs. Wm. Clemens entertained the Smiling Thru bunco club Thursday.

Mr. W. B. Combs was stuck in the snow bank for two hours Tuesday when he was on his way to work. Drivers of a couple of trucks pulled him out, so he went back home again and rested up for the next day.

Mrs. Elmer Gotham entertained her sewing club at her home Wednesday afternoon.

Mrs. Fred Arnold is quite ill in her home.

Mr. and Mrs. Fred Meyers of Dolton, Illinois were guests in the Arthur Brandau home Wednesday.

The new hardware store opened by Henry and Emil Bettenhausen is being quite well patronized. This store is the first full fledged hard store Tinley Park has ever had.

A number of cars were stalled on highways in this section Monday nite by the heavy snowfall.

The Lions Club met in the real estate office of Paul Rauhoff Wednesday night.

The village board meets in monthly session Monday night.

Easter dance at the Saeger hall on next Monday night.

The Elmore subdivisions report all dwellings rented and occupied.

A Republican rally was held in the Goeselville dance hall Saturday night

The Tinley Hatchery has a good demand for baby chicks. This week another hatch of 3000 chicks is coming off.

Mrs. Herman Englehardt was perfectly surprised Monday afternoon when 12 of her friends gathered at her home to help celebrate her birthday. Bunco was played after which a delicious luncheon was served. Mrs Englehardt was the receipient of many beautiful gifts.

The H. B. F. club will meet April 11th at the home of Miss Agnes Hart wig.

The Ladies Aid of the St. John Lutheran Church of Coopers Grove is giving an entertainment on April 5th at 8 o'clock at Frank's Hall at Homewood. They will have two-one act plays and will also serve lunch. A small admission fee will be charged.

MOKENA

The Mokena school election will be held Saturday, April 14th. The term of Roy Krapp as school director expires this year. Mr. Krapp says he is not a candidate for re-election. No aspirants for this office have been heard from as yet.

Mr. and Mrs. Elmer Cooper spent a few days this week in St. Louis with their daughter Florence and family.

Mr. and Mrs. Henry Stellwagon and Alfred Hatch are enjoying a motor trip in Florida.

Word is received from Mrs. S. J. Eakle that she is recovering nicely from a recent operation performed in the Dixon, Ill., hospital.

A Timely Tip

TELL the people about timely merchandise with good printing and watch your sales volume grow. Other merchants have proved this plan by repeated tests. We'll help with your copy.

Geo. M. Reuss
Republican Candidate For
CONGRESS
Eleventh District
Comprising Will, Kane, DuPage and McHenry Counties

BOLDT ADV.
Sign Painting and Window Trimming
17309 South Oak Park Avenue
Tinley Park, Illinois

DO MY STUFF

If you'll give me good feed and proper care, I'll deliver every possible cent of profit for you. Wayne Chick Starter provides exactly what we chicks need to do our best.

Look for the Sunrise Bag

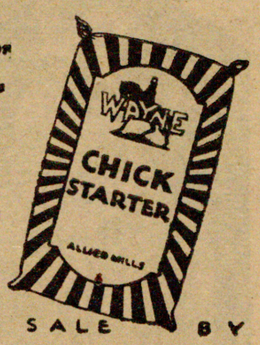

FOR SALE BY

COMMUNITY HATCHERY
TINLEY PARK, ILL. Opposite Depot
Phone Tinley Park 105
Custom Hatching
Hen Eggs 2½c Each
Duck Eggs, 4c Each

DON'T MISS!
This outstanding Bargain in
Brooder Coops
For Setting hens.

By the purchase of 250 steel brooder coops at a bankrupt sale we are able to offer these at an unbelievable low price. These are of all metal construction, sliding door, and metal floor. The material alone is worth more than the sale price.

Sale Mar. 30 to Ap 10 At only 48c

We have 1500 started chicks in our batteries now. Come and see them before you buy.

EASTER SALE
March 30 and 31st

BUTTER, PRAIRIE GOLD, ONE POUND	28c
BANANAS, ONE POUND	8c
COCOA, CLOVERHILL, TWO POUNDS	21c
COOKIES, FIG BARS TWO POUNDS	25c
CAKEFLOWER, PILLSBURY	25c
COFFEE, REGULAR 22c, POUND	20c
COFFEE, REGULAR 25c, POUND	23c
POTATOES, IDAHO, ONE PECK	38c
KITCHEN KLENSER, TWO FOR	11c
SOAP FELS NAPTHA, 3 FOR	14c
LAWN SEED, LINCOLN PARK ONE POUND	23c

FRESH VEGTABLES DAILY

NRA MEMBER U.S. WE DO OUR PART

Geo. F. Wannemacher
Phone 30 MOKENA, ILLINOIS

HENRY LAUTERBACH

SUPERINTENDENT WILL COUNTY FARM, JOLIET

To be superintendent of the Will County Farm at Joliet, is not a bed of roses. It has hills and sharp corners and few (men) would languish under its responsibilities.

But Henry Lauterbach who so capably holds this office is a man who has no dislike for responsibilities, arduous duties that must be performed and exigencies that must be met. And civic spiritedly he works harder to acquit himself of these duties in an efficient and admirable manner, than were it his own business, enhancing his own fortune. Such men are true builders of a community and are to be duly appreciated. For example, Mr. Lauterbach could be devoting himself to some other occupation that would bring him a much greater emolument in dollars and cents. But to a man of Mr. Lauterbach's type, dollars are not to be compared with the privilege of doing a public service that is constructive.

News Among the Churches

MOKENA CHURCHES

ST. JOHN'S EVAN. CHURCH
Mokena, Illinois
Rev. E. J. Moritz, pastor

Mildred C. Woodrich, Organist.
Sunday school at 9:30 a. m.
Easter Service at 10:30 a. m.
Celebration of the Holy Communion in the Easter Service.

The Sunday School and Choirs will present a very fine Easter program Sunday evening beginning at 7:45.

This program is entitled "Easter Bells" and is in two parts, namely "Jesus Lives" and "We shall live".

Sunday after Easter the Young Peoples League are giving a fine Confirmation Reunion Service, and with it they present the excellent play, "The Lost Church". All former Confirmands are given a very special and hearty invitation for this service.

Don't you fail us, but join us.

There will be a roll-call of all Confirmands, past and present. At the start of the program there will be a processional, and everyone should be in this with their class.

Therefore be at church promptly at 7:45 p. m.

Next week Thursday April 5th the Brotherhood again meets and they are inviting the ladies for a program of minstrels. The meeting begins at 7:45 p. m.

MOKENA M. E. CHURCH
Rev. Ralph M. Gray, pastor

Early morning Easter service at 7:30 o'clock. Special music by Mr. Leon Tonn and Mrs. Martha Hall.

Baptism service for those who desire baptisms for their children or themselves and reception of new members into the church.

Sermon topic, "Is Earth Enough?"

This will be the only service in the church on Easter. There will be no Sunday school, so those who wish to be counted present for Sunday school must attend the service.

Everybody is cordially invited to worship with us.

ST. MARY CATHOLIC CHURCH
Rev. Father Roman, O. F. M.

Mass 1st Sunday in month 7 to 9 a. m. Other Sundays 9 a. m.

IMMANUEL LUTHERAN CHURCH
W. J. Geffert, Pastor

English services on first, third and fifth Sunday at 10:00 a. m.
German and English service 2nd and 4th Sunday. German at 10 a. m. English at 11 a. m.

FRANKFORT M. E. CHURCH
C. F. Schellhase, Pastor.

Miss Eva Jean Pfaff, organist.
Mr. Urban Schellhase, Sunday School Superintendent.

An Easter program will be given at the regular Sunday morning worship hour at 9:30 a. m. The following musical numbers will be sung by the choir: "Jerusalem", "Thou Art the Living Christ", "Doubt No More", and "The Lord is Risen Today."

The Primary department of the Sunday school will also have a part on the program.

At 3:00 p. m. the Joliet Commandary No. 4 Knights Templar will meet at the church for their annual Easter services. The Rev. C. F. Schellhase will officiate.

An Easter Sunrise service will be conducted by the Epworth League at 6:30 a. m. Mrs. Urban Schellhase will have charge of the meeting.

The Ladies Aid society will hold their regular monthly meeting at the church parlors, Thursday April 5, at 1:30 p. m. Mesdames Frank Heisner and Otto Heisner will entertain.

The Men's Endeavor Club will meet at the church parlors Monday April 2 at 7:30 p. m. Messrs. Fred Hossbach, Fred Schellhase and Robt. Johnson will entertain. A special program has been arranged. All men are welcome.

Epworth League social and business meeting Thursday April 5, at 7:30 p. m.

GREEN GARDEN M. E. CHURCH
C. F. Schellhase, Pastor

Miss Emma Andres, Organist.
Mr. Edwin Bettenhausen, Sunday School Superintendent.

Sunday School at 9:30 a. m.

Easter services at 10:45 a. m. Subject "Mary Magdalene." The choir will sing "Allelulia" by Edward Norman. Easter program sponsored by the choir at 7:30 p. m. All are welcome.

Choir rehearsal, Tuesday 7:30 p. m.

Catechetical Instruction, Saturday at 10:00 a. m.

New members will be received into the fellowship of the Green Garden and Frankfort M. E. churches on Easter day.

ST. PETER'S EVAN. CHURCH
Rev. G. Gerhold, pastor

The Holy Week services have been very largely attended. On Tuesday evening Rev. Webbink of Green Garden preached the sermon and on Wednesday evening Rev. Plassman of Peotone preached.

Easter Sunday: German services at 8:30 a. m. with communion. Sunday school 9:30 a. m. Engish services 10:30 a. m. Special music by the choir.

Sunday evening a special program will be rendered with special music by the choir and solos by Mrs. Vera Osmus, Miss Francis Heisner, a quartet composed of Miss Hilda Gerhold, Miss Bernice Weithbrodt, Clarance Harnack and Herman Weithbrodt will offer selections.

A play entitled "Barabas" by Mattie B. Shannon will be presented. Characters are: Barabas, Albert Krusemark Jr; Cleoa, Alice Wischhover; Anna, Lola Scheer; Gaius, Stewart Zechlin; Deborah, Isabelle Harmening; Mary, Viola Rehberg; Roman Soldier, Paul Gerhold.

The church council meets next Thursday evening at 7:30 p. m.

TINLEY PARK CHURCHES

TRINITY LUTHERAN CHURCH
Oak Park Ave. and 159th St.,
Wm. Greve, Pastor.

EV. LUTHERAN ZION CHURCH
Tinley Park, Illinois
Alb. Buddenhagen, Pastor.

April 1. Easter. German service at 9:00 a. m. English preparatory service 10:00 a. m. English service at 10:30 a. m.

April 4. Ladies Aid meeting at 2:00 p. m.

April 12. Luther League meeting at 8:00 p. m.

TINLEY PARK M. E. CHURCHES
Rev. Chas. H. Hedler, Pastor
Tinley Park English M. E. church

C. L. Gardner, Sunday School Superintendent.
Miss Luella Foskett, Organist
Services at Tinley Park M. E. at 9:30 a. m.
Sunday School 10:30 a. m.

Tinley Park German M. E. Church

H. J. Bettenhausen, Sunday School Superintendent.
Miss Ruth Andres, Organist.
Preaching service 10:45 a. m.

CHRIST LUTHERAN CHURCH
(A changeless Christ for a Changing World)
Orland Park, Illinois.
Rev. A. Lach, Pastor

Easter Sunday, Divine Services in German at 10:00 a. m.

Divine Services in English at 11:00 a. m.

Sunday School Bible Class meet at 9:00 a. m.

Quarterly meeting of the voting members of the congregation will be held Sunday after Easter, April 8th at 2:00 p. m.

ORLAND PARK M. E. CHURCH
(A Friendly Church)
John W. Mullen, Pastor

Harriet Gee, Choir Director. Lois Ludwig, Organist. Geo. Munch, Sunday School Superintendent.

9:30 Church School.

10:45 Divine worship. Theme: "He is Risen". Special Easter music.

2:00 p. m. Saturday "Children's Hour (in the parsonage.)

7:45 p. m. Sunday. Pageant: "The Challenge of the Cross."

Jesus Christ said: "I am the door; by me if any man enter in he shall be saved." (John 10:9.)

St. Peter Evangelical Church
Rev. G. W. Webbink, pastor

CAPITAL'S TELEPHONE CO. MARKS 50TH YEAR

Washington Had 800 Telephones in 1883; Now 64 Families in Each 100 Have Service

While Chicago was celebrating A Century of Progress, the Chesapeake and Potomac Telephone Company was celebrating a half century of telephone progress in Washington, D. C.

The first telephone installed in the Capital City was in the office of the Chief Signal Officer of the Army and connected with Fort Myer, Va. That was in October, 1877.

A year later, a system of private lines was installed for a number of Washington business men. These telephones were leased from the National Bell Telephone Company by a local company, the National Telephonic Exchange. This later became the National Capital Telephone Company.

It was in 1883 that the present company, the Chesapeake and Potomac Telephone Company, was incorporated. At that time Washington had but 800 telephones, and the rate of increase was slow. "Long Distance" then extended no further than to Baltimore, which city was proud of the fact that it had as many as 1,000 telephones.

Today, Washington ranks near to the very top of American cities, telephonically, having 353 telephones for each 1000 of its inhabitants. Only one major city in the world—San Francisco—has more.

Out of every 100 families in Washington, sixty-four now have telephones in their homes. These telephones are served by fifteen central offices, of which seven are of the dial type and the other eight are manual.

In the last decade, Washington's population has increased 11 per cent, while the number of telephones in use has shown an increase of 77 per per cent. In 1923, only 43 Washington families out of every 100 had telephones, contrasted with 64 out of every 100 today.

Bald Mouse Problem

A new scientific remedy for baldness is said to grow hair on bald mice. We were not aware that the bald mouse problem had become serious enough to merit the attention of science.